Everything Sucks
... AND NOBODYS TALKING ABOUT IT!
SPARKLE CARE
Things were lovely,
Isnt everything wonderful here?
Im so HAPPY!

NOBODY CARES

In the center of the city lies a place widely renowned as the Sparklecare hospital and medical center, despised by doctors everywhere because of its glamorously clean reputation. Not one bad thing has ever come out of there- in fact, nobody has ever come out of there at all. The unfortunately named cat known as Barry Ill, desperate for treatment he can trust, goes in blindly. Soon, he discovers the horrible truth of what lurks within the hospital's walls. A story of the violently absurd, reeking with complete and utter HOPELESSNESS and DESPAIR.

SparkleCare

Everything Sucks

....AND NOBODYS TALKING ABOUT IT!

Written, developed, drawn,
advised, edited, designed,
imagined, envisioned,
and suckishly created by:

Ollie Bouler, Theo Brown, Donovan "Donnie" Foltz, John Geist,
PJ "Sock" Goff, Ame Hart, Jam Kinsman, Willow Kinsman,
Daniel "Bobo" Laboda, Harvey Mook, Julian "Cupid" Moore,
Carmen M., Hazard Noir, Vivian R., Bailey "Trip" Sansom,
Shadow Slayton, August Spacey, Avery Jay T.,
Berry Woods, Casey Woods, and Icey Woods.

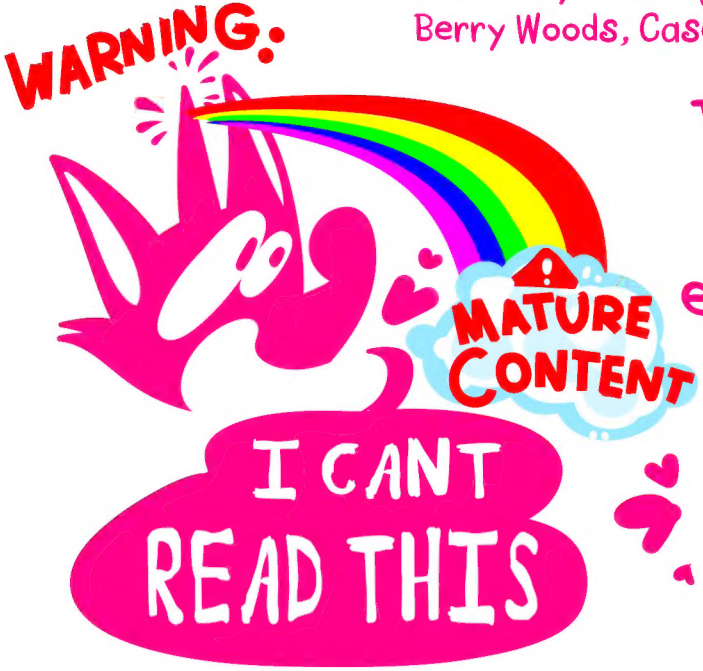

Dedicated to all huggalos,
current and former, and
everyone who believed in us.

Love, The Zoo

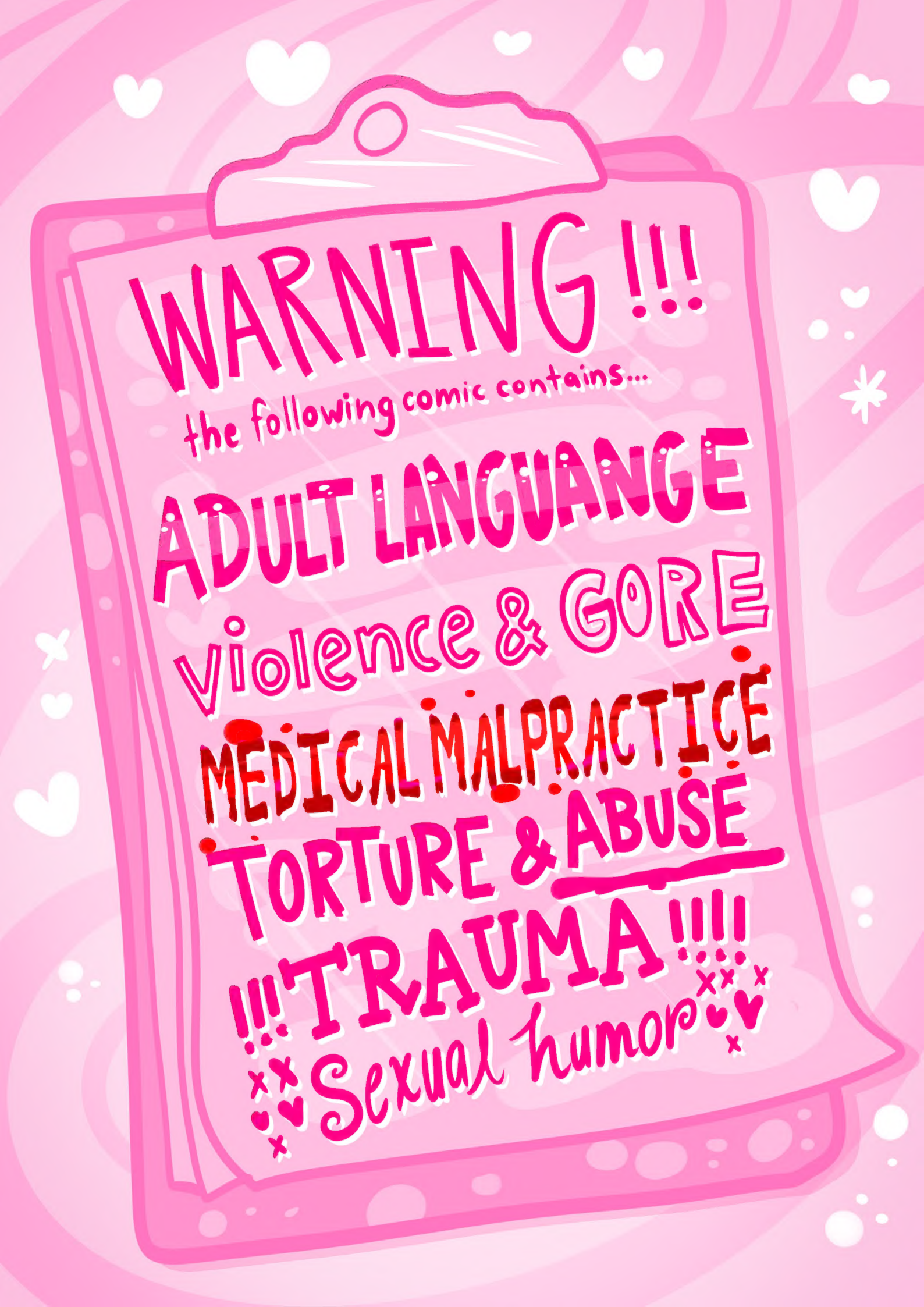
WARNING !!!
the following comic contains...
ADULT LANGUANGE
violence & GORE
MEDICAL MALPRACTICE
TORTURE & ABUSE
!!! TRAUMA !!!!
Sexual humor

SPARKLE CARE

Hospital and health care centers

Nobody else cares...

but WE do!!!

Welcome to your forever home!

So much fun, you'll never WANT TO LEAVE!

Our medical practitioners here at the Sparklecare hospital are devoted to our mission of returning all of our ill patients to health and happiness. There is nothing we care about more than YOUR* (yes, you!) safety and welbeing.

*not our inpatients

Our Faculty

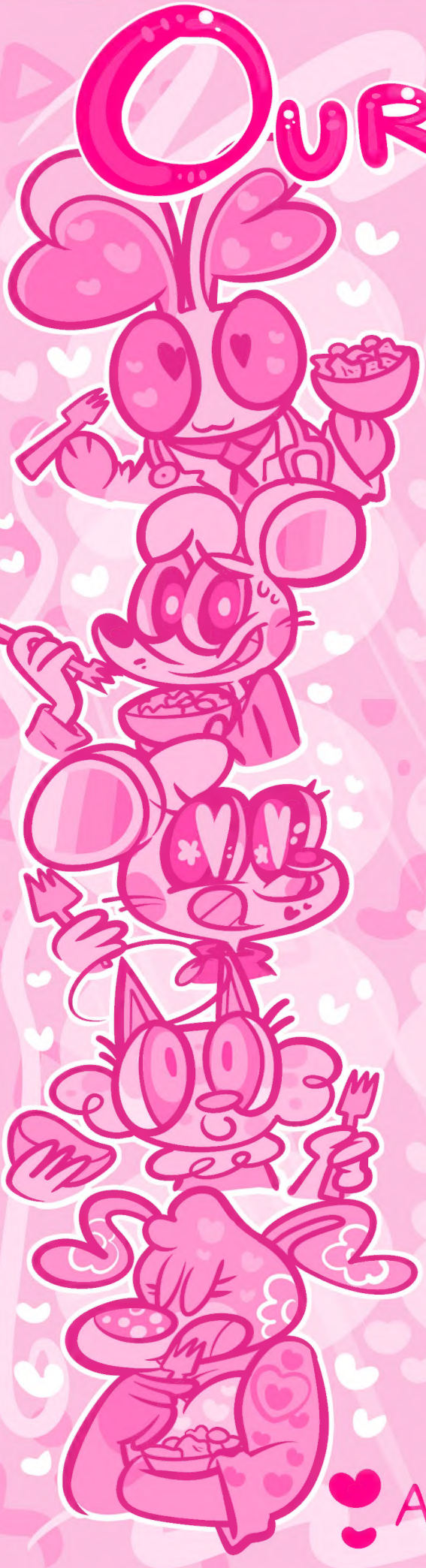

Dr. Snuggles

Senior cardiologist, top of his class at every university he's attended, never killed anyone more than once

Nurse Hope

Very good at everything! Everyone likes this guy! Absolutely charming and very nice to all womens.

Nurse Epoh

Actually sucks. Does nothing right. Her beliefs do not reflect that of her employer. Pay no attention to her.

Dr. Comfetti

Cardio surgeon who is absolutely wonderful to her patients.

Dr. Lungs

She's very smart and always knows what she's doing! Very reliable!

And more!

QUALITY GUARANTEED

Our staff can confirm that during your visit to our hospital you will be cared for under great living conditions:

- CLEAN floors, walls, and ceilings
  Free of bodily fluids, pests, disease, and other bacteria
- Absolutely NO BLOOD anywhere
  Literally no blood in or on anyone or anything in the entire facility. If blood *is* found it is to be removed. There isn't any blood here at all so stop asking, we don't have any nor do we want it.
- Quiet, kind, undisruptive roommates and caring, sympathetic staff.
  Your stay is ensured to be peaceful, warm and welcoming. Any rambunctious behaviors will be dealt with by staff in healthy manner.
- Patient safety is top priority

WE PROMISE!!!

FEATURES

for inpatients...

Indoor pools of water

FREE food

not AT ALL damaging to your cardiovascular system in order to impair you longer

Quality entertainment with zero brainwashing!

Dont Believe Us?

Come on down and take a gander yourself at our facilities!

We welcome you with open arms!

666-6666

YA KNOW THATS PROPAGANDA RIGHT?
Um... are... you talking to... me?

THAT HOSPITAL DONT CARE ABOUT YA!
THEY CARE ABOUT TWO THINGS: MONEY AND LOOKING GOOD.
THEY DONT WANT YA TO KNOW THAT PLACE IS ACTUALLY A SLAUGHTERHOUSE!
THEY CUT YA UP! THEY RIP YOU OPEN!
STICK YA WITH NEEDLES AND LEAVE YOU ORGANLESS!

I KNOW IT TO BE TRUE! I SEEN IT!
I SEEN WHAT GOES ON IN THAT- THAT--
MADHOUSE!
DON'T YA THINK IT'S WEIRD NOBODY EVER COMES OUT OF THERE?!

Mr. Ill, the doctor will see you now.
Im very sorry sir. I hope things get better for you...
IT NEVER GETS BETTER, KID!
NEVER!
NEVER!

So Mr. Ill... what seems to be the problem?
There's no problem. I just came for a check-up.
BE OK
Ah, okay. How are you feeling today, sir?
I'm fine, I guess- thanks.
Okay, let's take your temperature.

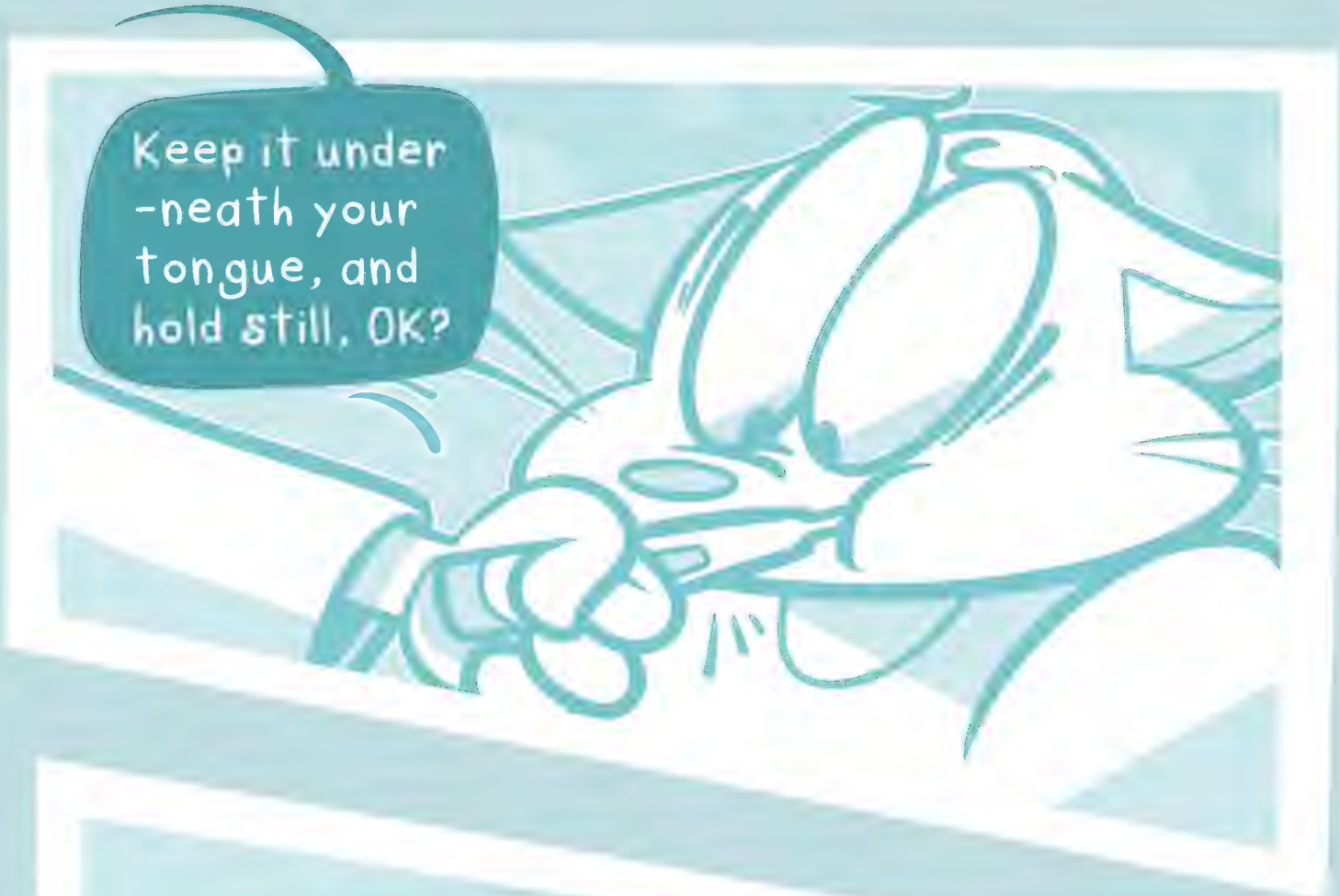
Keep it under -neath your tongue, and hold still, OK?

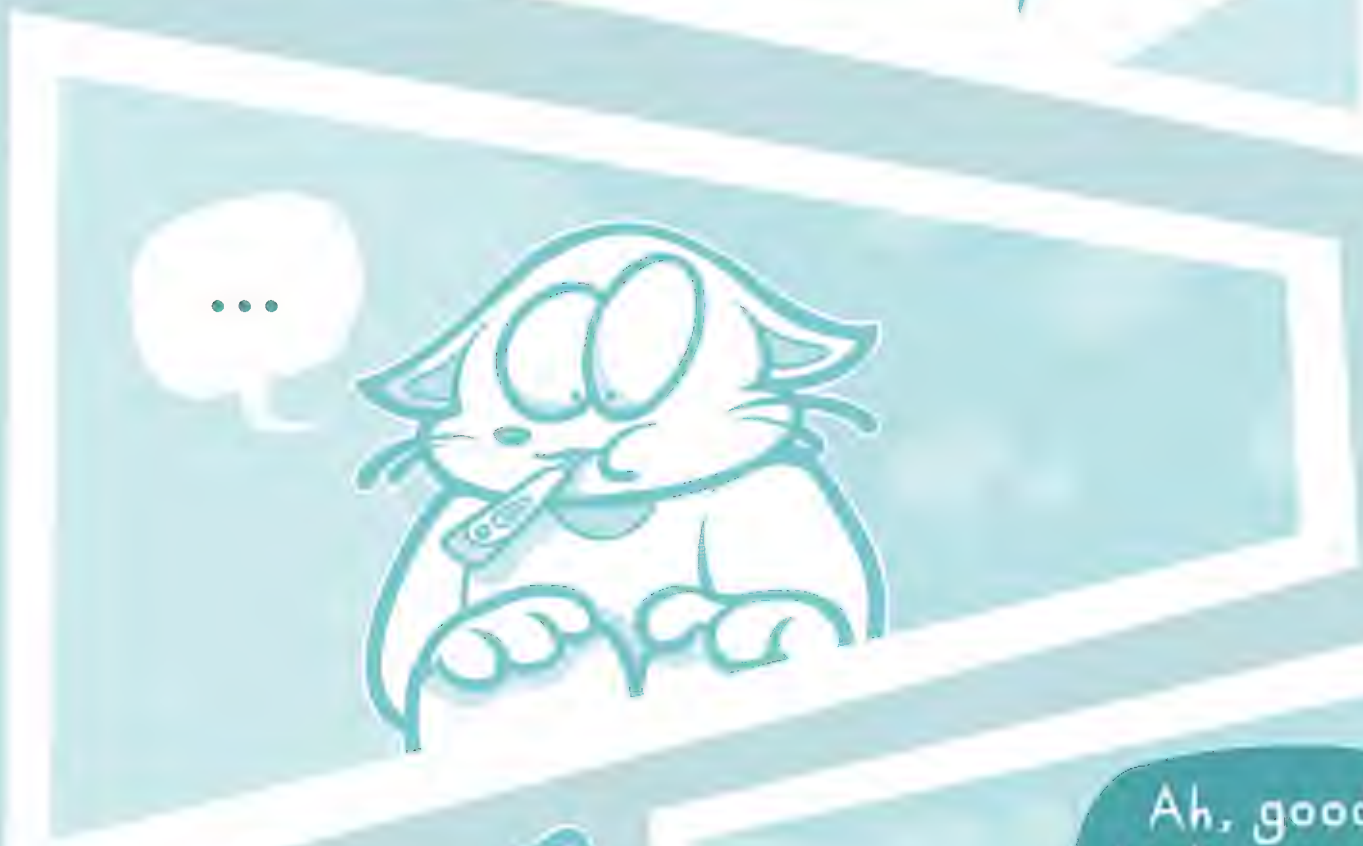
...

200 E

Ah, good, looks normal.

Alright, now let's take your heart rate and BP.
THUMP!
THUMP!
THUMP!
666 BPM
Hm... that looks normal too. but, just to be safe, I'm going to take a blood sample. come with me to the lab.

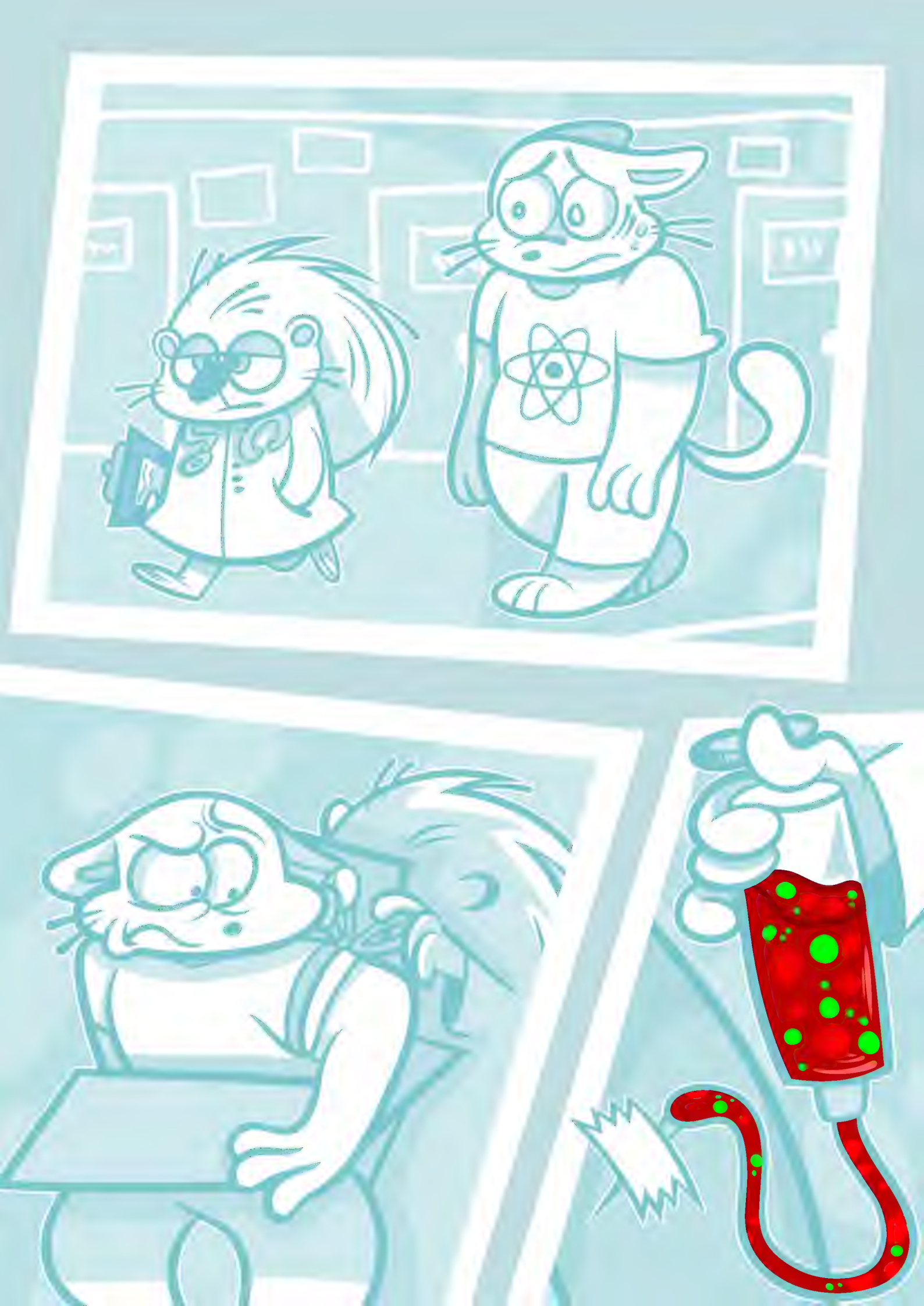

Once again, looks pretty normal to me, but we still will have it tested.
We will send you the results VIA mail within 5 business days.

That'll be $500.
WHAT!?
Are you serious?!
My heart rate was over 600 beats per minute and my blood has weird green things in it!
Did I *stutter*, fella? I said- 500 dollars.

Thanks! Have a nice day, kid!
Just call me up when you're feelin' worse--
Sorry- did I say that?
I mean it.
Um... you too.

WEDON
CARE
MEDICAL CENTER
WEDON
CARE
MISSING
666-6666

MISSING
666-6666
SPARKLE
BEEP BEEP
BEEP!
CALL NOW!
666-CARE
SCREEECH

?
GRAB

MEANWHILE...
Thanks, doc... I really didn't think I was gonna make it. No other hospital would listen. I didn't think I was gonna get out of this alive.
Well, that's what makes us unlike everywhere else- our patients are our priority!
Oh doc, this world is so lucky to have you!
And don't you worry about medical bills- our healthcare is free of charge.
We refuse to let anything keep you away from happiness, health, and prosperity.

"But doc, how are your workers going to make a living off of unpaid labor when more than half the nation is in debilitating debt?"

Hey bro, that's not your line!

BOO! You suck! If you're gonna be unrealistic at least keep up the illusion!

This is dumb. Why are we being unrealistic, anyway?

Caroline Coughs
Affliction: coughs-a-lot
Age: 25
Sex: Sure
Faves: Paperclips, swallowing small plastic toys, breaking things

Uni Sock Cornelius
Affliction: physic lawbreaker
Age: 28
Sex: Yes
Faves: Gaming, swag, swaggy gaming, swag and also gaming

Well bro, fiction is rarely what actually happens.

it's what we think and wish would happen. Not what happens in reality.

But that's not even accurate, a lot of the time fiction is used to represent real life in the form of metaphors and symbolism-
Hold that thought bro...
STEP
STEP
STEP
DO YOU HEAR THAT?

RATTLE
RATTLE
RATTLE
HEY LITTLE SHITS! GET THE FUCK OUT HERE!
I gotta talk to you!
Cuttling Cuddles
Position: Senior cardio
Age: 29 (he says) Sex: Probably
$$$$
Faves: Murder, death, money, killing people and also money
He's the best ever!

Bro, is this about the hand sanitizer dispenser?
C-cuz I have a very good reason for that, bro.
NO, IT'S ABOUT-
...the what?
NOTHING!
...I'm here to tell you something Uni. I need *you* and your little girlfriend *Caroline*-
DUDE!
We are LITERALLY both gay, bro!!!

...to be on your best behaviors, because we are having a new patient admitted soon.
We can't deal with any of your shenanigans.
...A NEW PATIENT!?

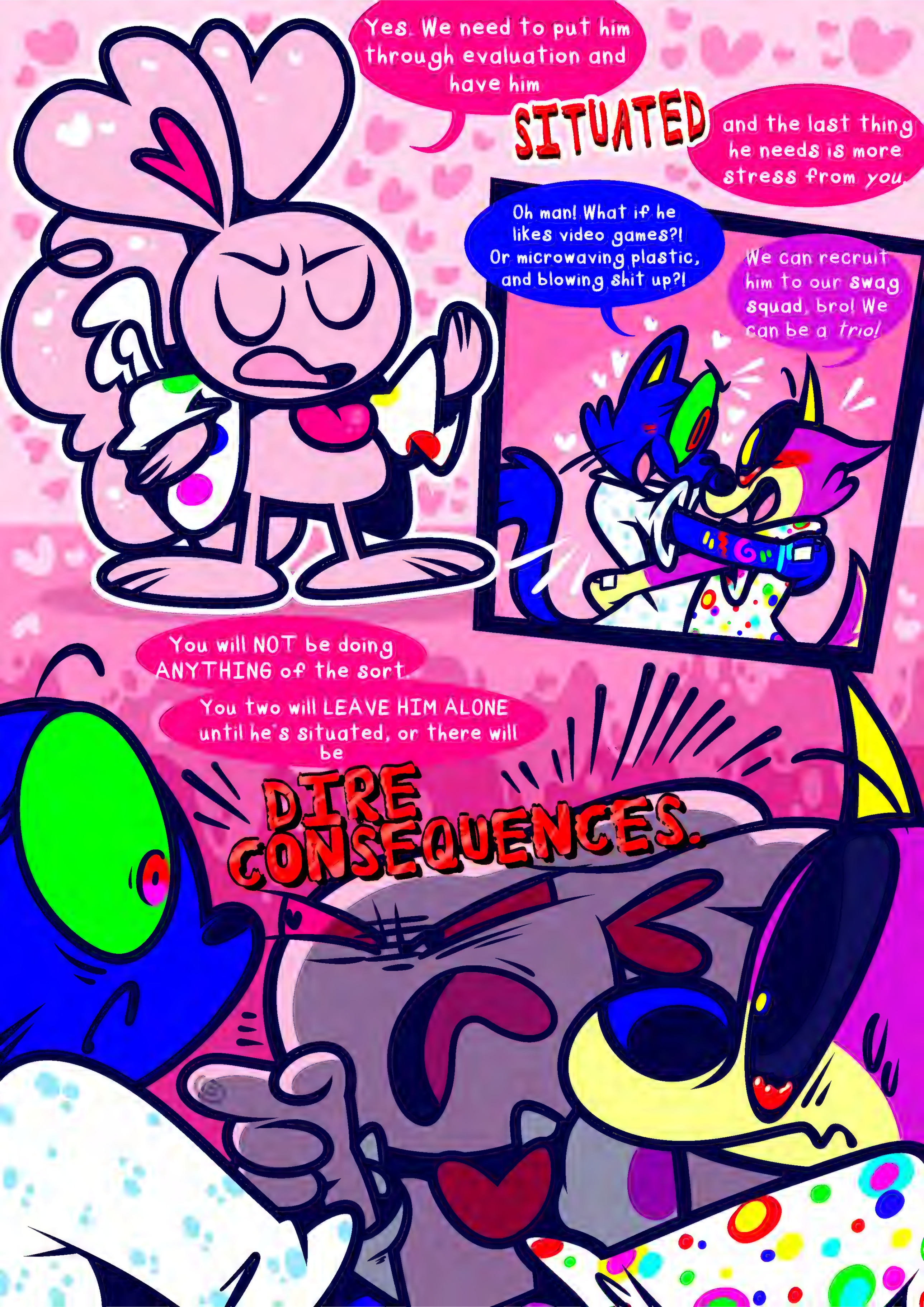
Yes. We need to put him through evaluation and have him SITUATED
and the last thing he needs is more stress from you.
Oh man! What if he likes video games?! Or microwaving plastic, and blowing shit up?!
We can recruit him to our swag squad, bro! We can be a trio!
You will NOT be doing ANYTHING of the sort.
You two will LEAVE HIM ALONE until he's situated, or there will be DIRE CONSEQUENCES.

SLAM!

You heard the man!

Hemera Philly
Affliction: bleeds-a-lot
Age: 22
Sex: No
Faves: Botany, safety, technology, biology, talking very loudly

Don't even *think* about dragging this random guy into your messes!

Dude, quit being such a bossy sourpuss.

I'm not being "bossy"-- I'm trying to stop you two from getting us KILLED!

You know what they do when patients break rules!

???

It's not that big of a deal.

YOUR life is a BIG DEAL! OUR lives are BIG DEALS!!!

I'm gonna keep that guy safe if it's the last thing I do!

He's probably a grown man. He doesn't need your protection.

That's easy for you to say. You don't even take care of yourself.

Hey gals, can we relax a bit?

Jay Fortune
Affliction: Supervery-megaitchyism, super-duper-short, many others
Age: 21
Sex: Pardon?

Faves: drawing, computers, fuzzy things

Remember, Cuddles said to stay away only until he's situated. We can visit him once everything settles down.

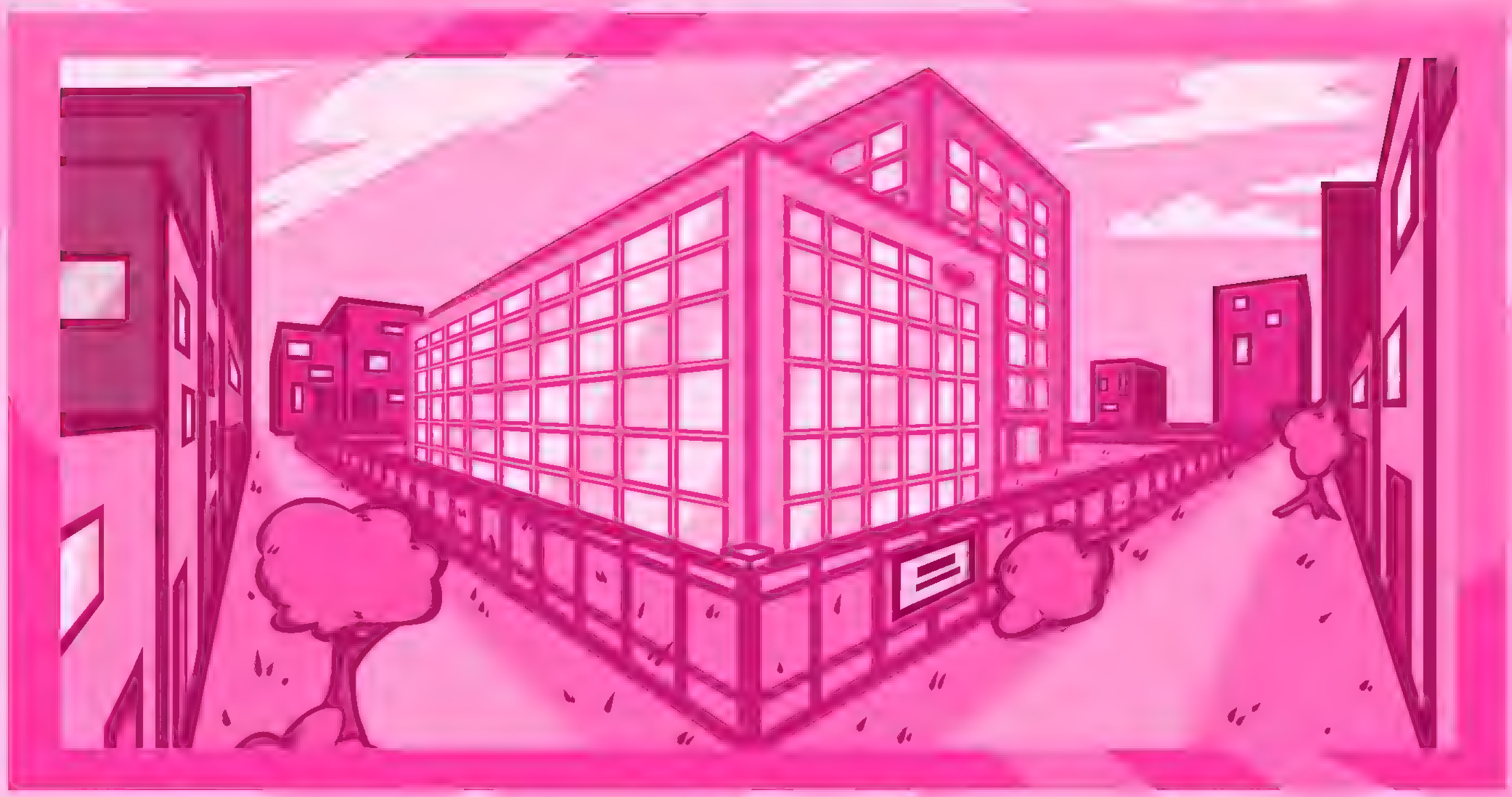

NO TRESPASSING
VIOLATORS WILL BE SHOT

EXIT

THUNK

Thank you so very much!

.....

6666

6666

Hello there little pal! Goodest of good mornings! Did you have a nice nap?

You sure were out like a light! I hope you're all rested now!

Doom Mood Mood Doom

"NURSE DOOM MOOD"

known as Nurse Mood, sister of MOOD DOOM DOOM MOOD

Position: Cardiac Nurse

Age: 32 Sex: Maybe!

Faves: bugs, flowers, nice smells, hugs

Uuh... where... where am I?

You are in the Sparklecare®™ hospital, friend!

The most trusted and amazing healthcare corp and medical manufacturer in Countrylandcountry!

And everyone knows that Countrylandcountry is the BEST and most powerful country in the world! We beat everyone else, nowhere else can compare to our talent and stunning expertise!

Why did the... ambulance...
h-how did... I'm... very confused...
No need to be confused little friend! Let's get you checked in! ★
Officer Dies is probably sleeping, but she sleeps most of the time... I'm sure she won't mind.
FLIP!

DING DING!!
THUNK
WHACK

H-hiya Deedee! I don't know if the Doc told you, but we have a new patient!
STAND
REM E. DIES
Position: Top security guard
Age: 32 Sex: Ask later
Faves: Her daughter, women, sleeping on the job
He just got here a few minutes ago, and he needs to go through security!
Oh, yeah, he told me. I didn't know that they would be here today. Where are they at?
Here he is! The star of the show in the flesh!
He's a little nervous though, so be nice!

AWWWH! HE'S SO CUUUTE! Hey little guy! He's so puny!
I- I AM NOT!
He is pretty adorable, huh?
But not as adorable as *you* are...
D-Deedee!! We're working!

Right, then! May I see your bag? I'm afraid I have to confiscate it.
...W-why?
Possessions policy, to ensure patient safety.
O-ok, fine- just- don't read my books please...
Damn. You're broke.
Yeah... I'm in college...
COMPENDIUM OF THEORETICAL PHYSICS
JOURNAL
BIOLOGY

Okay, you're clean. You two run along and see Nurse Snare, she'll help get you all checked in.
Thanks again, Deedee!!!
Anytime, Moomoo.

You're STRONG
We know how it feels
Don't think about it
Focus on the GOOD!
LOVE LOVE LOVE
FEEL BETTER
BAD Vibes ONLY
HATE makes you no better than them
Love Love Love
KIND!
Bright Futures
Don't listen to the haters!
HOPE
Pain!
Remember
Need You
We're here to help!
Feel better!
GET WELL SOON!
It's not so BAD
HOPE's DAY is here!
YOU ARE NOT ALONE
ppiness is a CHOICE
You asked for this
LIVE LIVE LIVE
SMILE
Yay!
GET WELL SOON
it NEVER gets BETTER

Hey squeakers, can you fill out this for the patient?

Caaan do ma'am!!!

Can you tell me your full name, friend?

Barry Erry Ill.

How old are you?

Twenty-six and 5 months.

Sex?

...what?

Does sex?

what

Tell me something about yourself!

I really love physics and psychology! All sorts of science in general, actually-

Oh- why, I'm glad you asked!

Chemistry, geology, botany, ecology, astronomy, biology, MICRObiology, everything!

I am a physics major at CLCtech university.

Barry Erry Ill
Age: 26
Sex: what
Faves: Geeky things, science things, big words, talking a lot
Reason for admittance: Voluntary ... will update after evaluation with more details

Do you need to know my medical history? I've never been here before.

Nope.

Well,

when I was a baby I got a weird illness that made me lose all my fur- I was **Completely BALD** for 2 years.

I had a form of pink-eye called purple-eye, once.

I got sick a lot.

A whole lot.

Also occurring when I was a baby, my parents left me unsupervised and I ate a glow stick, and now I can't taste **anything**.

Also I'm pretty sure that I'm missing some organs,

but I don't remember which ones.

Duly noted.

DONT CARE NOT ONE BIT!

I think I've got everything! A doctor will be seeing you soon!
...I'm sorry.
...what?
Did someone say...
DOCTOR?

A doctor? A doctor?
I think she said doctor!
Was it one or them all?
Did somebody call?
Lo. V. Puppy
"DR. PUPPY"
Position: Kar D. Allogist
Age: the years you have been
Sex: Women
Faves: flowers, love, doing good
Boxa Funfetti
"DR. FUNFETTI"
Position: cardiologist
Age: 26 Sex: what kind o question is tha
Faves: Hmm...
We've got a new patient, can't you SMELL HIS FEAR?
WHAT'S GOING ON IN HERE?
Mood Doom Doom Mood
"NURSE MOOD DOOM"
DR DOOM!!!
Position: cardiac nurse
Age: 32
Sex: please
Faves: NOTHING!!

WHAT'S HE HERE FOR?
WHAT ARE WE GONNA DO?
What do you gals THINK?
HOW ABOUT WE TAKE A HACKSAW
I bet I've got a clue!
AND CHOP HIM TO BITS?
HOWABOUT WE CUT OFF HIS HEAD AND PUT IT ON A STICK?
If he's SICK then we'll HELP him, he needs to be FIXED!
No! We're supposed to help him, guys! He's SICK!!!

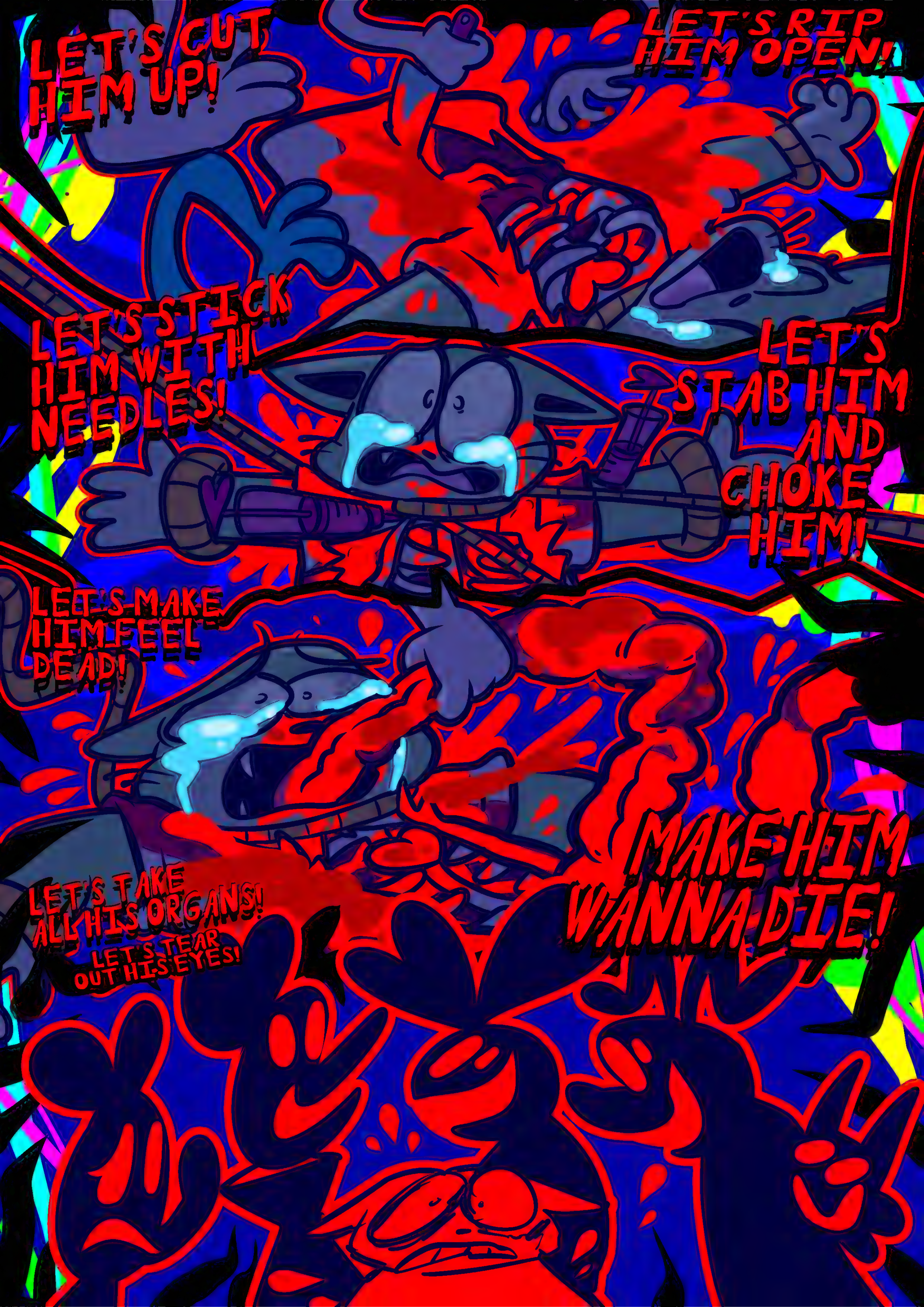
LET'S CUT HIM UP!
LET'S RIP HIM OPEN!
LET'S STICK HIM WITH NEEDLES!
LET'S STAB HIM AND CHOKE HIM!
LET'S MAKE HIM FEEL DEAD!
MAKE HIM WANNA DIE!
LET'S TAKE ALL HIS ORGANS!
LET'S TEAR OUT HIS EYES!

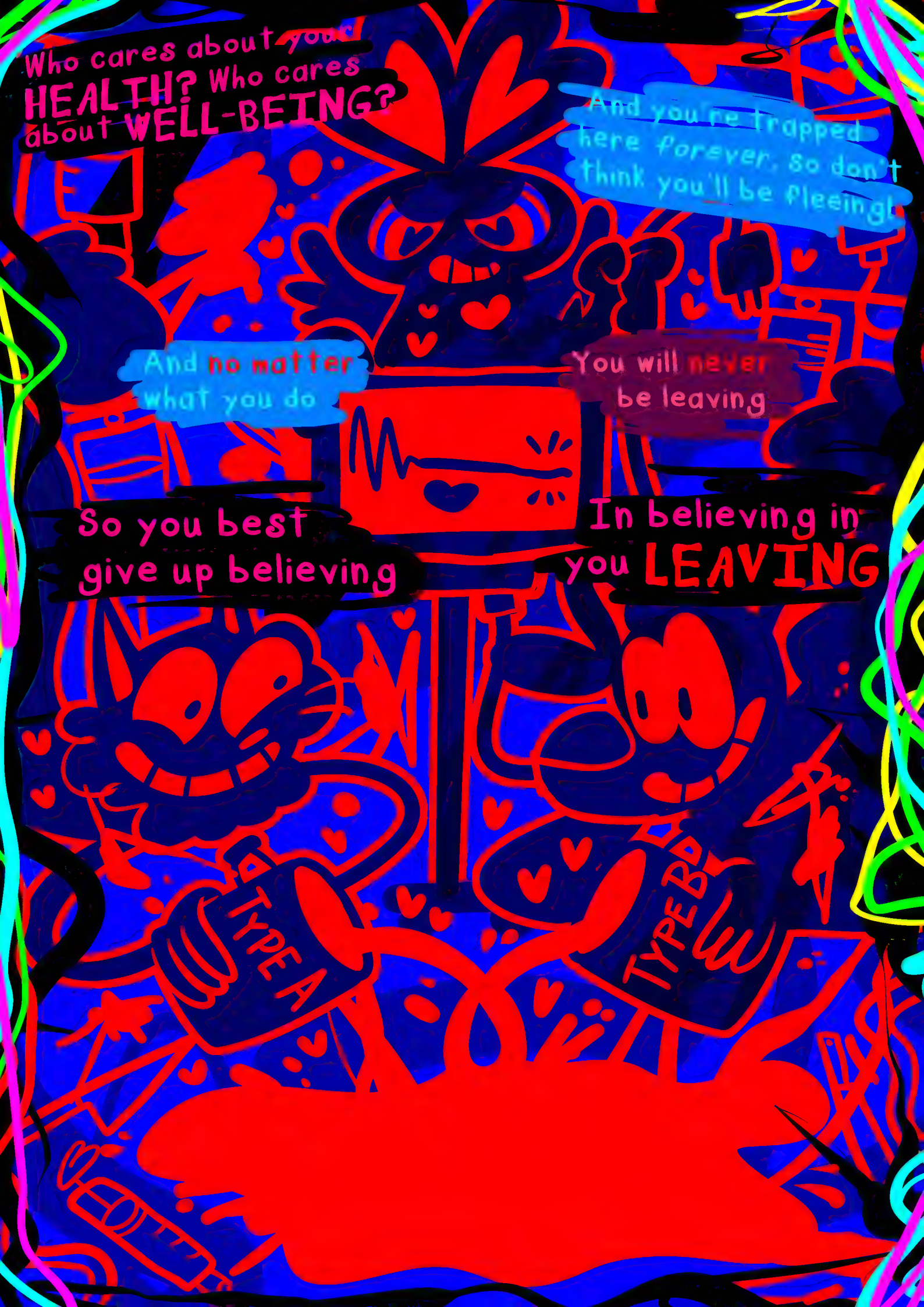
Who cares about your HEALTH? Who cares about WELL-BEING?
And you're trapped here forever, so don't think you'll be fleeing!
And no matter what you do
You will never be leaving
So you best give up believing
In believing in you LEAVING
TYPE A
TYPE B

We'll BREAK YOUR HEART
and clog your veins!
Use TV to CONTROL YOUR BRAINS
THE WALLS WILL GET REDDER AND REDDER,
AND THEN,

IT NEVER GETS
BETTER

SPARKLE CARE
MURDERER'S LIFE RUINED AFTER HE IS ACCUSED OF MURDER
BEST HOSPI
EVE
ATTENTION SEEKERS
MISSING
666-666
$5000 REWARD
HORRIBLE LIAR
MENTALLY ILL:
RETURN TO HOSPITAL

Hey bro, are you sure it's a good idea to leave without telling Hemera and Jay?
It's been three hours, surely New Guy has been "situated" by now!
C'mon, I got it covered.
This should be the place!
Swag!

FLIP
Hey dude! Welcome to the-

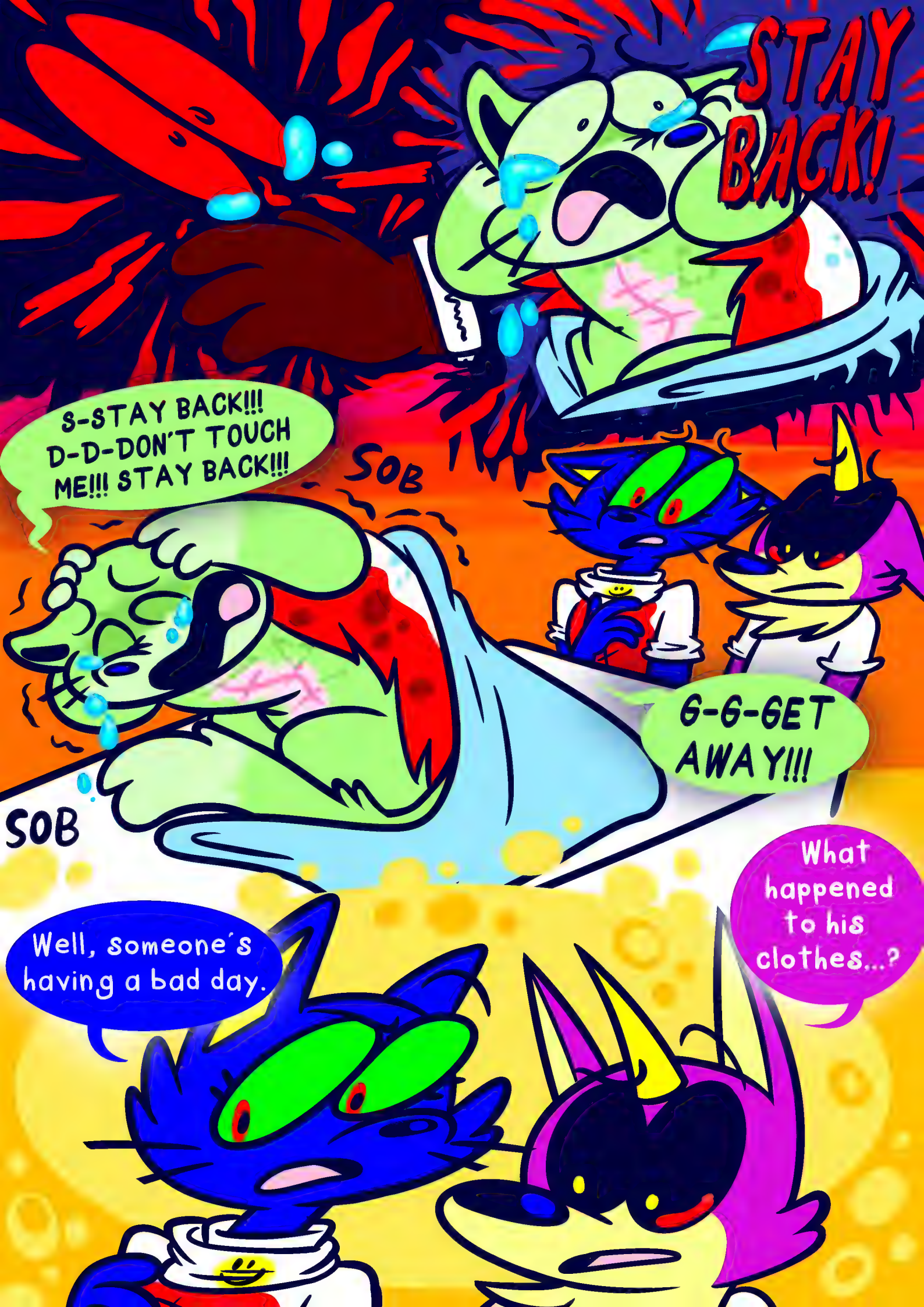
STAY BACK!
S-STAY BACK!!! D-D-DON'T TOUCH ME!!! STAY BACK!!!
SOB
SOB
G-G-GET AWAY!!!
Well, someone's having a bad day.
What happened to his clothes...?

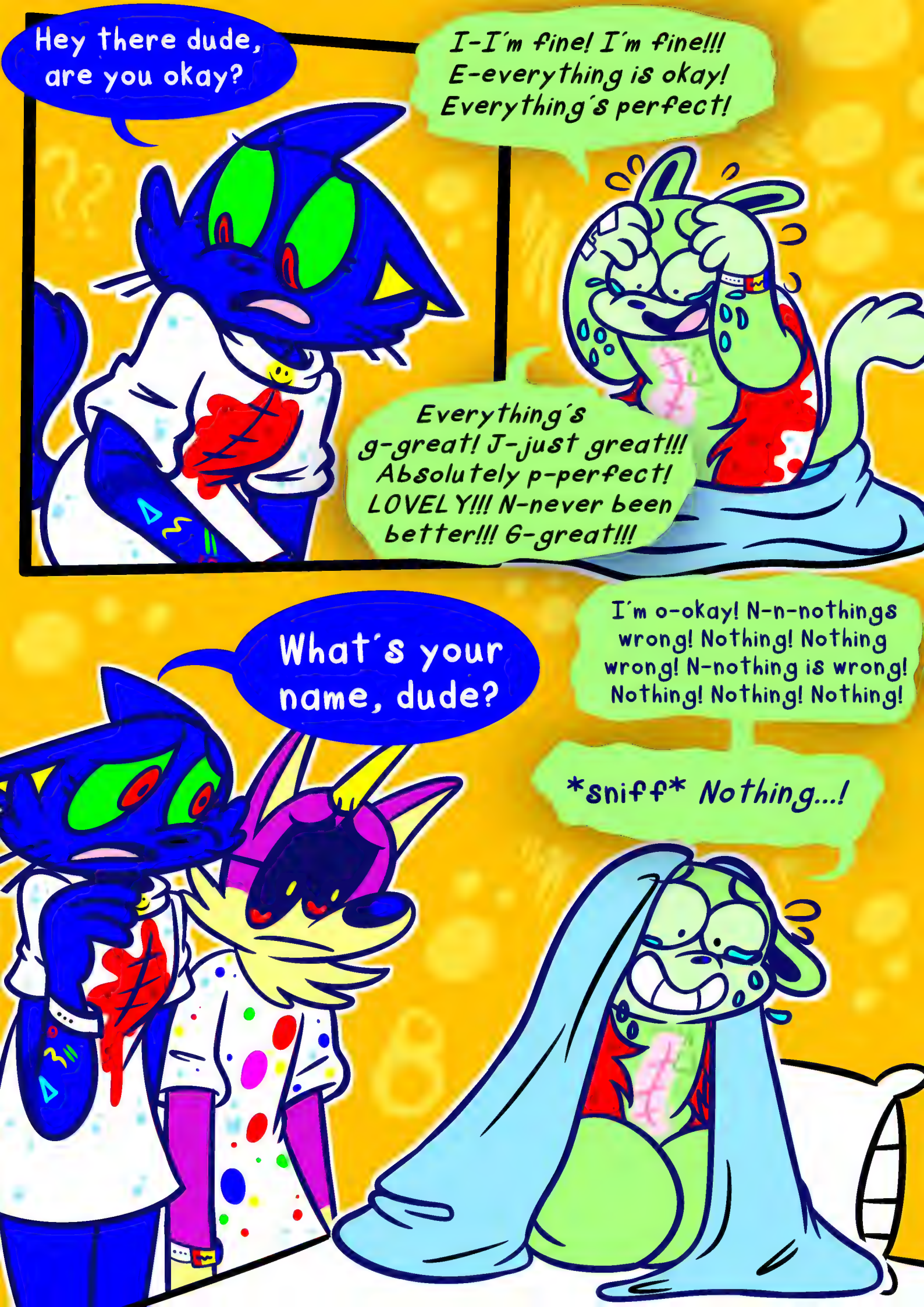
Hey there dude, are you okay?
I-I'm fine! I'm fine!!! E-everything is okay! Everything's perfect!
Everything's g-great! J-just great!!! Absolutely p-perfect! LOVELY!!! N-never been better!!! G-great!!!
What's your name, dude?
I'm o-okay! N-n-nothings wrong! Nothing! Nothing wrong! N-nothing is wrong! Nothing! Nothing! Nothing!
sniff Nothing...!

I can't get much out of him. I'm bad at comfort. Could you give it a shot, dude?
Sure bro!
Hey bro.
It seems like you're not having a swaggy time right now, which is really epic fail bro. Sometimes the console crashes and you lose all your progress and it's the least boss thing ever bro.
It's a real arrow to the knee bro. Sometimes we feel like forever alone guy and everything is unswaggy and bossless. But we keep going. Because as true gamers say, a game over is really just a chance to game under.
Bro, to not have gamed over, I think you are God's epic win.
.....w-what?

W...w...what are you... saying?

Bro, I am offering supportive dialogues in hopes of filling up your health bar bro.

That did not make any more sense than the last thing you said...

??

Sorry, Uni speaks fluent gamer.

...does... he always talk like that?

No. Right now I think Uni is trying to confuse and distract you.

I... g-guess it's... w-working.

Do you think you feel comfortable enough to talk, now?
Why did you come here? Do you know? Who sent you to this place?
Not r-really, but... I can... I guess...
I... came here voluntarily. I-I thought it was gonna be better than the other doctor I saw... I was so-so unbelievably wrong...
I... I read a brochure saying it was good here. I can't believe I could be that
STUPID.
Why did you two come here?
It's not your fault, bro. You didn't know it'd be so terrible here bro. We didn't either bro.

Whenever a citizen has an illness that primary care doctors can't deal with, they usually send their patients here to be INSTITUTIONALIZED. That's what's messed up- they think us going here will somehow be good for us, and that it's better we're *locked up here* rather than *spreading diseases* to *others.*

Wow bro, that sounds awful. And now you're here, where they want to help you even less.

I... I don't know. I don't even remember anymore. I just know I had really extreme symptoms.

U.U

What were the outside docs unable to help you with, bro?

And there's no way these guys will help me, either...

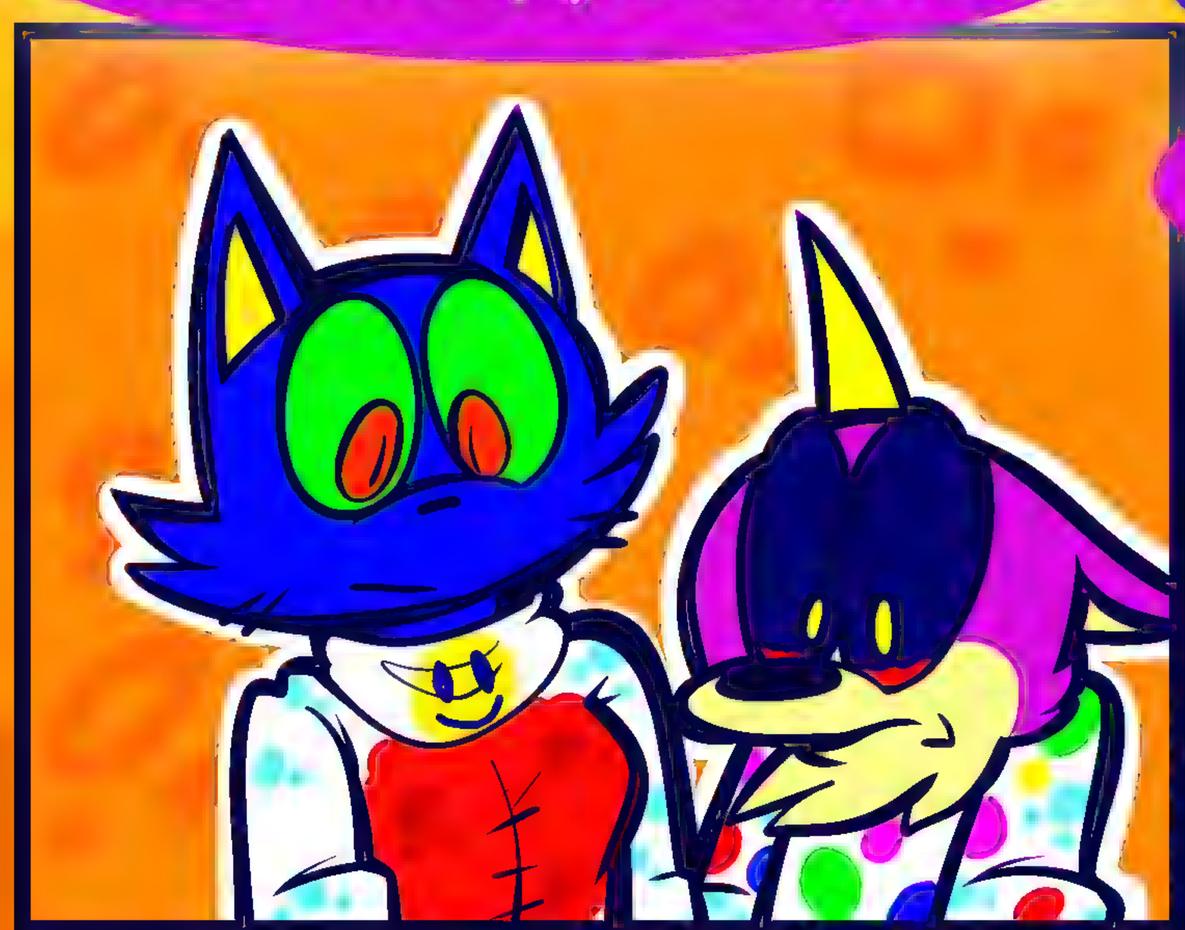

Bro..

Yeah dude?

We need to get him out of here.

...what?
You heard me bro! It's not safe for him here! We need to get him out of here and to tell the outside world the truth!
Dude, you know how many times we've tried to escape and failed miserably. Remember what happened?
Yeah, but I have a good feeling about it this time! I can feel it in my bones, bro!
Besides, don't you want to show Hemera that you can take care of someone else?

I hope you have a plan.
Truthfully, I don't, but that doesn't mean we can't come up with one!
Do you know your way around the building?
Posi-tutely! Been here 9 years! But I know something that will help us more-
MAP ACQUIRED!

For you, your bro-ness.

MAP

Why give it to me?

I can't read it.

Why not?

I HAVE NO FUCKING EYES

-OKAY! No need to swear at me!

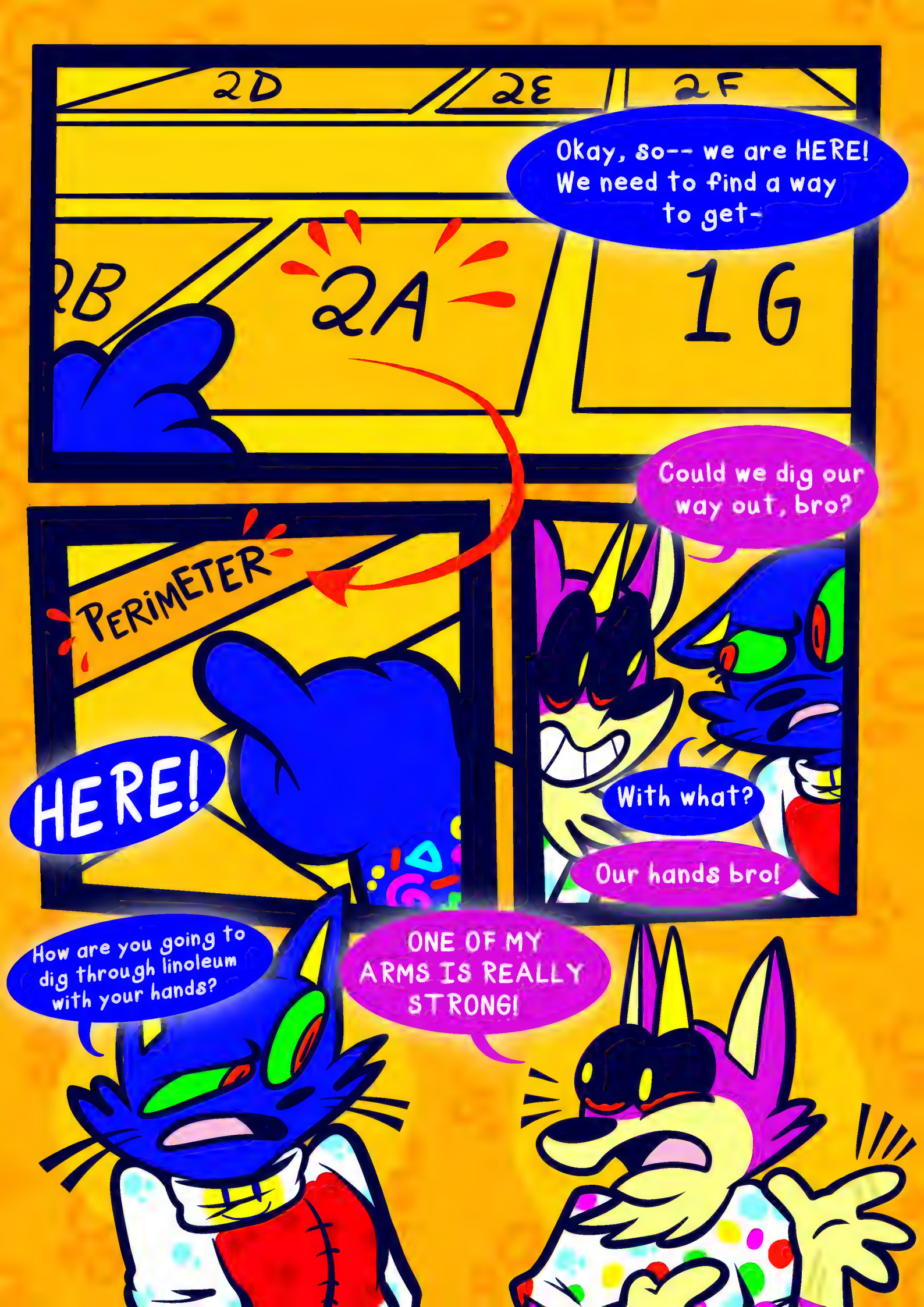
2D
2E
2F
Okay, so-- we are HERE! We need to find a way to get-
2B
2A
1G
PERIMETER
HERE!
Could we dig our way out, bro?
With what?
Our hands bro!
How are you going to dig through linoleum with your hands?
ONE OF MY ARMS IS REALLY STRONG!

Does this place have a ventilation system?
It's like- y'know, vents? That transport air? Like-
That thing! Those!
A who-what-now?
Oh you mean those cooly things?
GRRRS

See, that vent is right here. These blue lines are the ventilation ducts. We could escape through these.
How big are they?
Most likely not very big, if they're the same as other modern ventilation installments... we'd probably have to crawl through them.
Bros, how are we gonna get up there?

JUMP
Okay, now get up there.
Haha, wow. Tight.
Move! Make room for your *fricking* friend!
TCHHH

Hey bro, do you want me to help you up? I could probably-

Here, catch!

W-well that was a-vent-ful...

Okay so... where are we going bro?
We should be approaching a fork in the ventilation ducts.
A "Fork?"
Shut up. We need to go through the one on the left.
Uuh.. your left or my left?
....we're facing in the same direction, man.

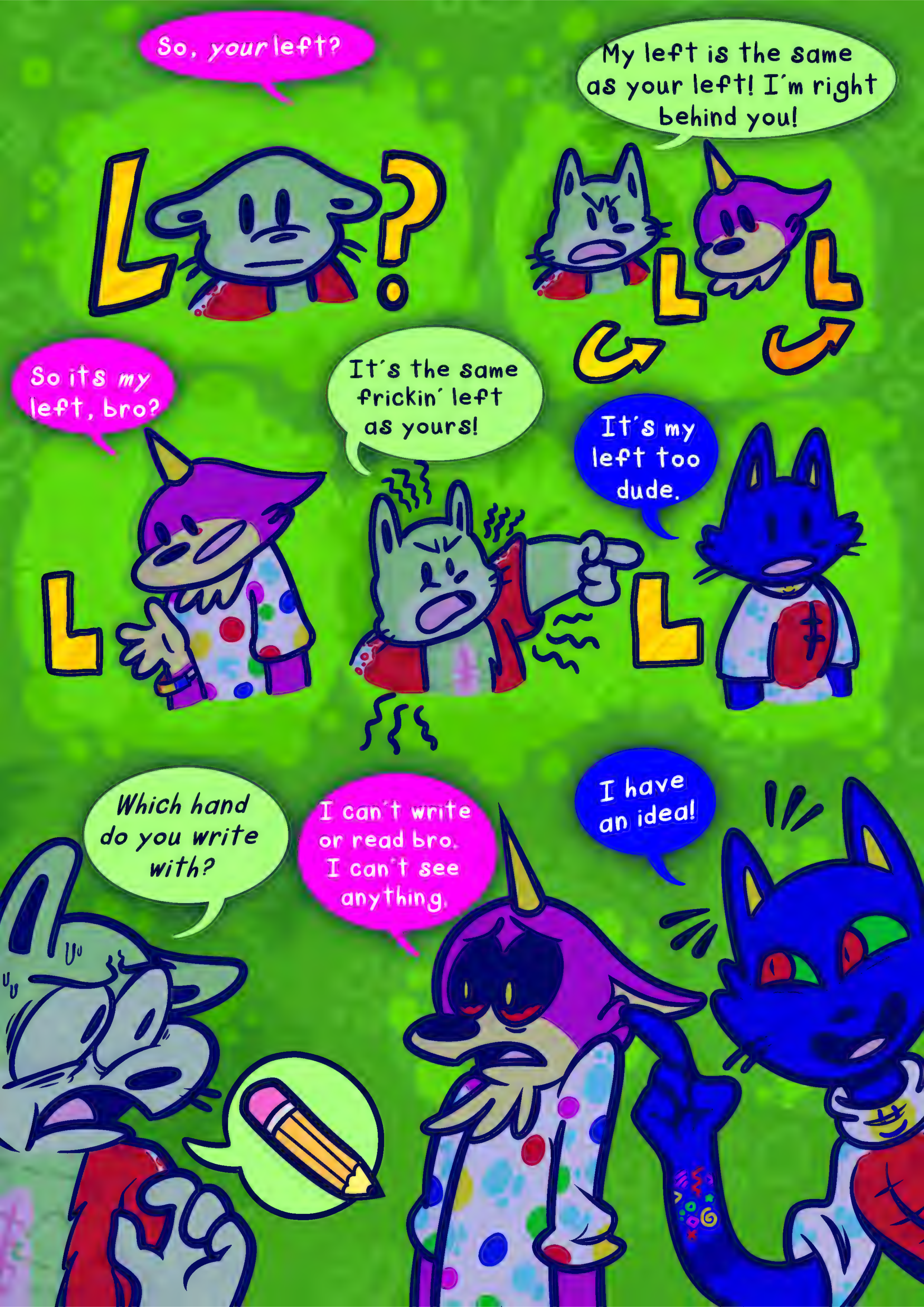
So, your left?
My left is the same as your left! I'm right behind you!
So its my left, bro?
It's the same frickin' left as yours!
It's my left too dude.
Which hand do you write with?
I can't write or read bro. I can't see anything.
I have an idea!

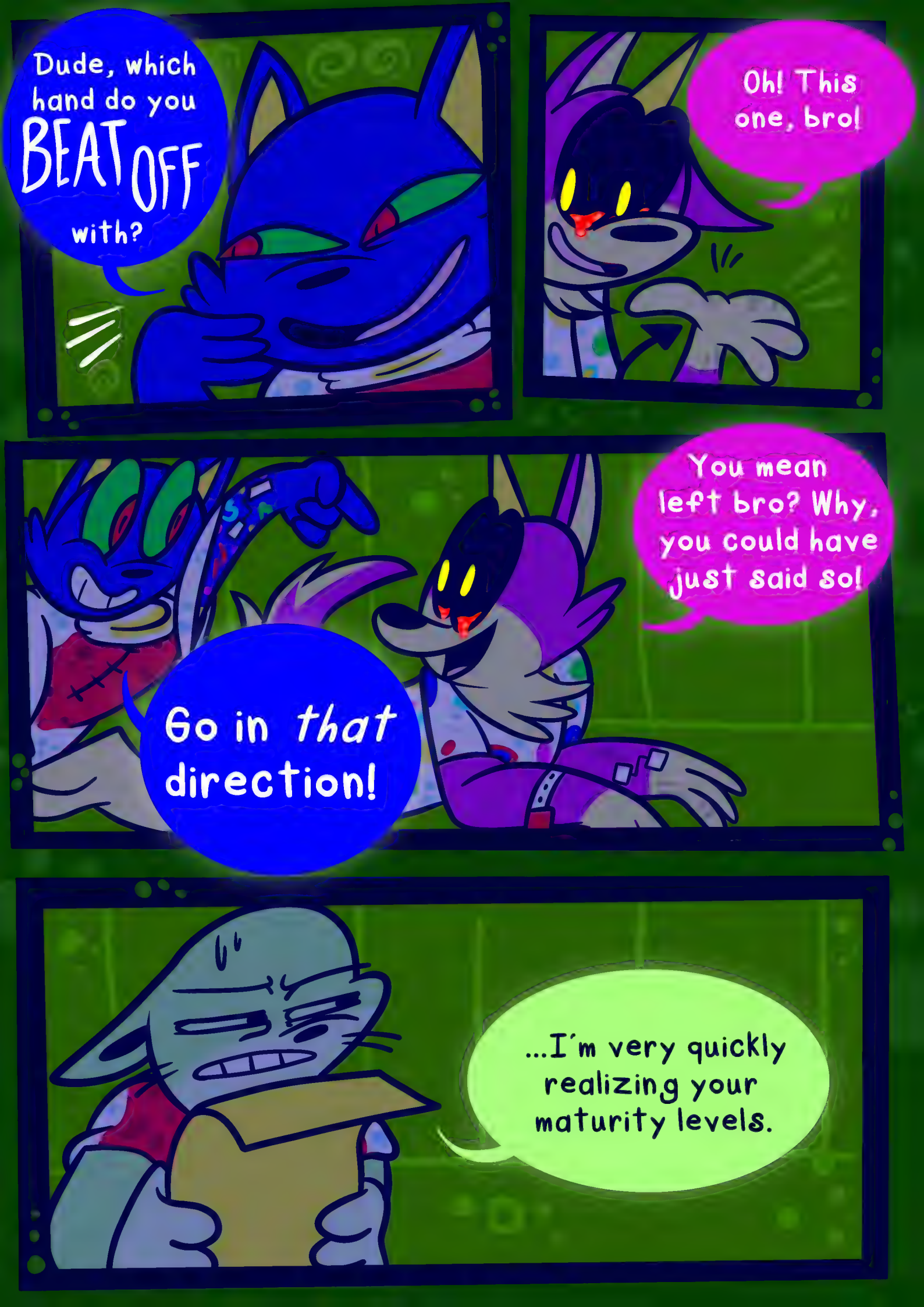
Dude, which hand do you BEAT OFF with?
Oh! This one, bro!
You mean left bro? Why, you could have just said so!
Go in *that* direction!
...I'm very quickly realizing your maturity levels.

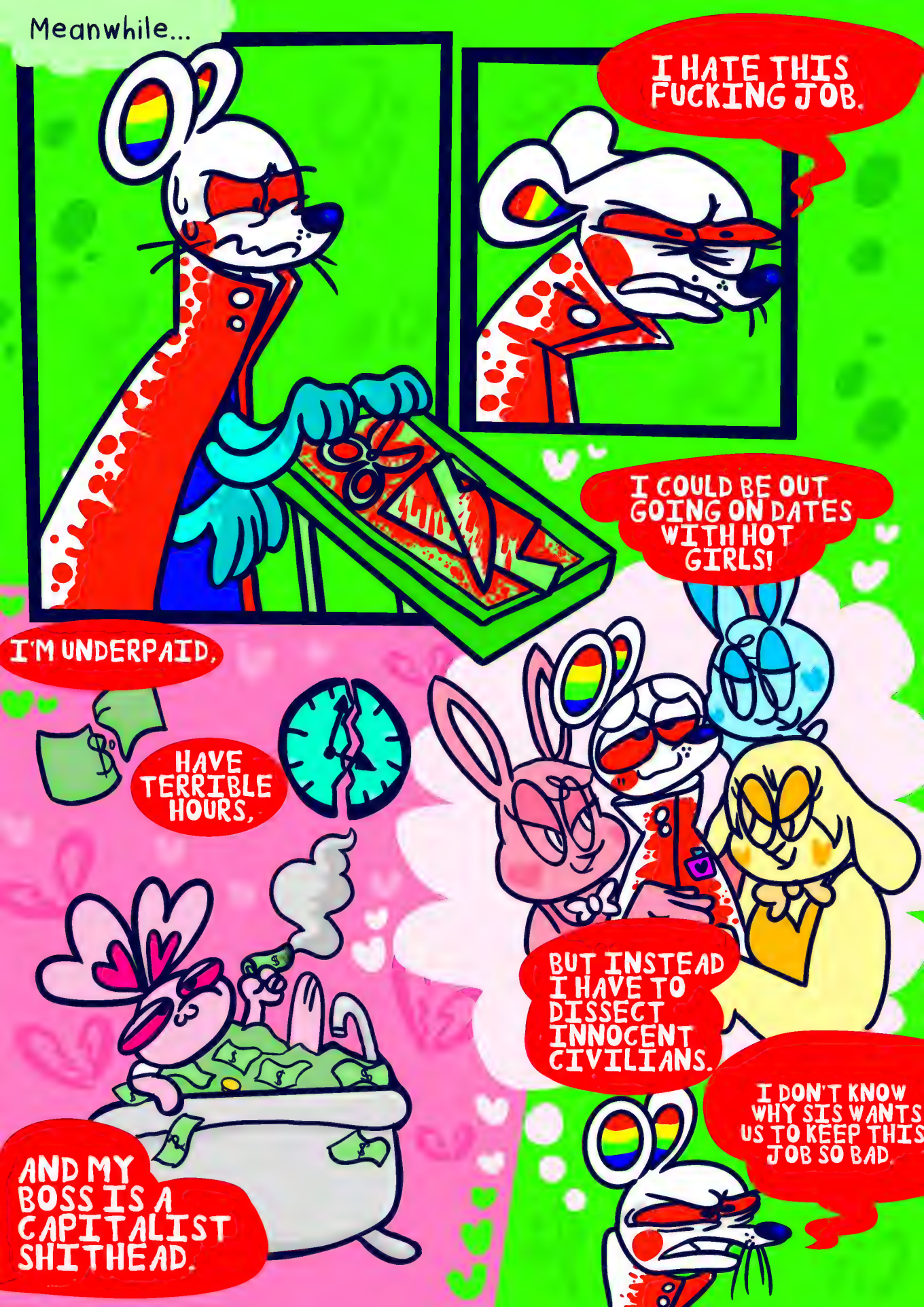
Meanwhile...
I HATE THIS FUCKING JOB.
I COULD BE OUT GOING ON DATES WITH HOT GIRLS!
I'M UNDERPAID,
HAVE TERRIBLE HOURS,
BUT INSTEAD I HAVE TO DISSECT INNOCENT CIVILIANS.
AND MY BOSS IS A CAPITALIST SHITHEAD.
I DON'T KNOW WHY SIS WANTS US TO KEEP THIS JOB SO BAD.

AND THE FUCKING PATIENTS DRIVE ME UP THE WALL. THOSE PURPLE AND BLUE ONES, ALWAYS TERRORIZING ME FOR THEIR SICK ENTERTAINMENT!

AND THE YELLOW AND RED ONES, WHO NEVER DO ANYTHING WRONG! I CAN'T STAND THEM!

KICK

AND NOW THERE'S THAT GREEN ONE-

RATTLE

AH! I SEE HOW IT IS! TRYING TO ESCAPE, ARE WE?! I DON'T THINK SO!

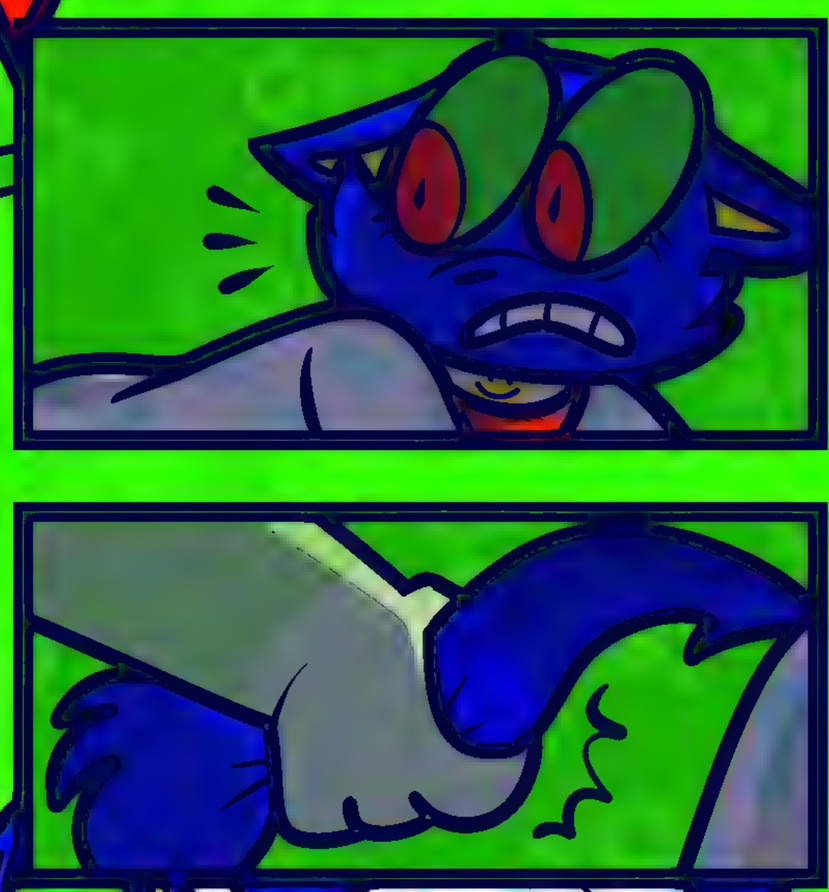

CAROLINE! UNI! I SHOULD'VE KNOWN THAT YOU TWO HAD SOMETHING TO DO WITH THIS!
YOU'RE NOT GOING ANYWHERE!

CAROL
COUGH
AGE:2
SEX:SUC
Faves: Paperclips, swallowing small plastic toys, breaking things
Reason for admittance: Involuntary... uncontrollable coughing
YOU KNOW, THERE WAS A REASON WE SEPARATED YOU TWO FROM BEING ROOMMATES!
YOU CAUSE SO MUCH NEEDLESS TROUBLE!
OKAY, LET'S GET YOU BACK TO YOUR ROOM PURPLE ONE, AND THIS GUY BACK TO HIS ROOM.
Bro! Wait!
WHAT?
You put him in an empty room bro!
I don't think it's a good idea for him to be alone... he was pretty upset when we first saw him in there....
Can- can you room him with another patient? Please bro...

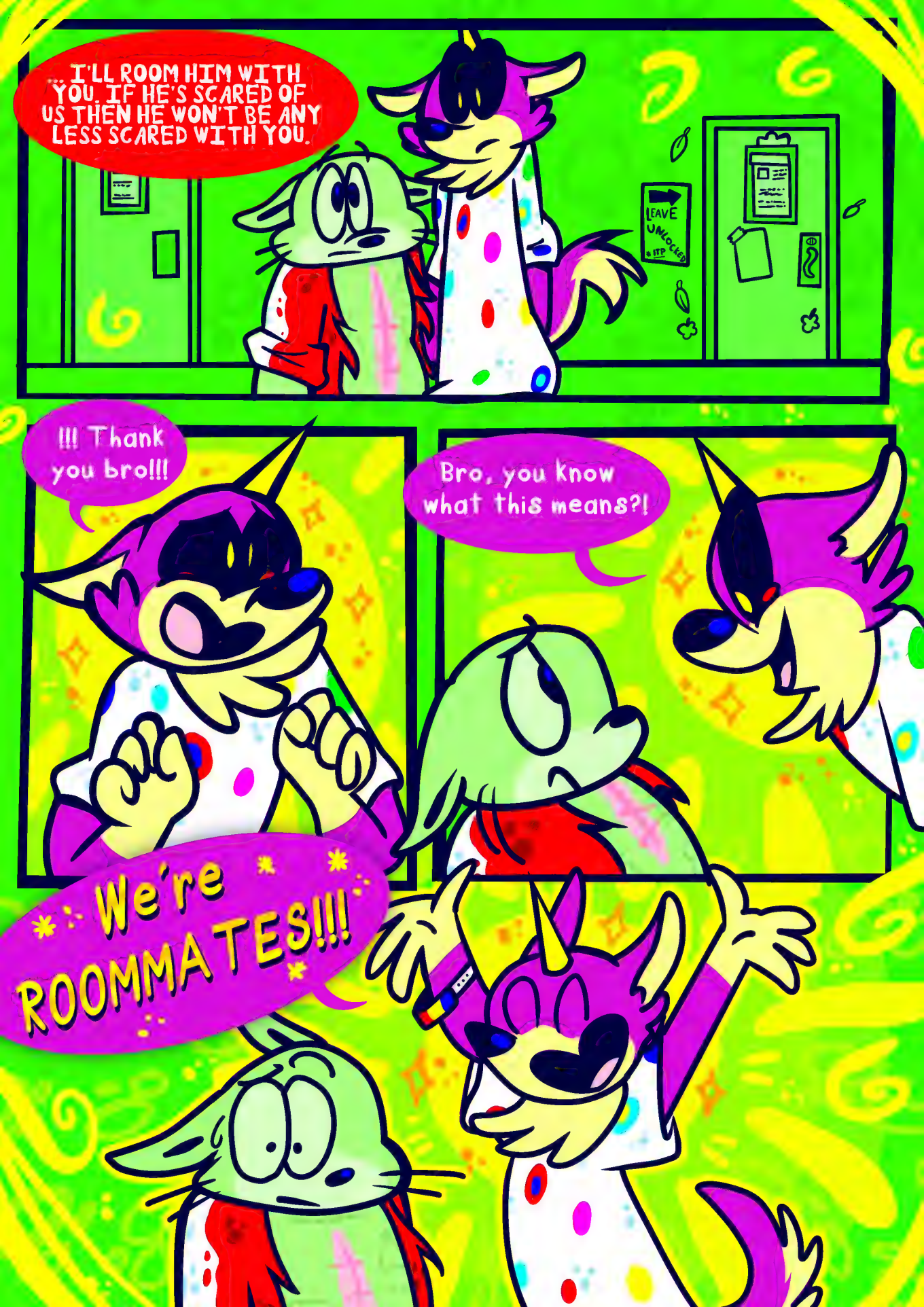
... I'LL ROOM HIM WITH YOU. IF HE'S SCARED OF US THEN HE WON'T BE ANY LESS SCARED WITH YOU.
LEAVE UNLOCKED
!!! Thank you bro!!!
Bro, you know what this means?!
We're ROOMMATES!!!

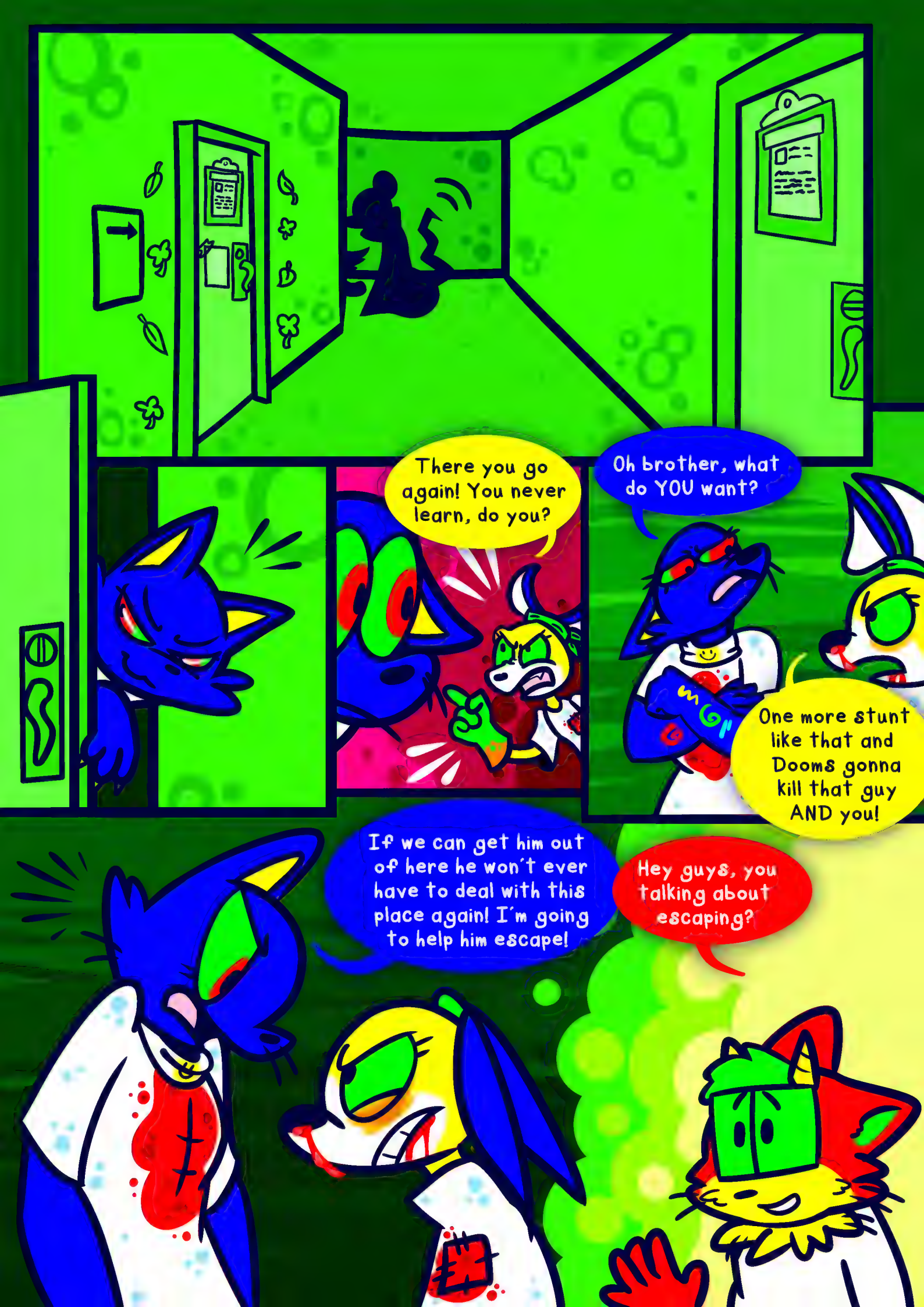
There you go again! You never learn, do you?
Oh brother, what do YOU want?
One more stunt like that and Dooms gonna kill that guy AND you!
If we can get him out of here he won't ever have to deal with this place again! I'm going to help him escape!
Hey guys, you talking about escaping?

Oh yeah? I can help!

Yeah! Uni and I are trying to get the new guy out of here.

Uuuh- I don't- I actually don't think that's a good idea, Jay-

SCUTTLE

SCUTTLE

Why don't you want her to help?

The same reason I don't want you doing it! It's going to get us all in trouble! There's no need to drag them into it!

Oh, really? You weren't this pushy with the *rest* of us.

Yeah, I get it now- they're disabled, so they need your protection, huh?

.....listen. You know why I'm worried about them.

That's not what I--

I'm ready to ROLL!!!

MEANWHILE...
BRO
UNI CORNELIUS
ag, swaggy gaming, swag and also gaming
Reason for admittance: Involuntary... Severe case of Ultra-mega-sads disease
SWAG SWAG SWAG
ITS OK

FUCK U!

So... I can see that you're not very tidy...

...

SPARKLE SPARKLE

Yeah, sorry bro, I would've straightened up a bit if I knew I was having company. Here--

$V = \frac{1}{3}\pi r^2 \cdot h$

60 30 $x\sqrt{3}$

h r

$y = ax^2 + bx + c$

$(x_1, x_2) = \frac{-b \pm A}{2a}$

U-um... what are you doing?!
What do you mean bro?
How are you moving that without touching it?
Oh. I'm half unicorn.
Yeah bro, what'd you think this was for?
You're *what?*
I thought it was a little funny hat.
Nope. It's a *horn!*

That's not even scientifically possible. Unicorns don't exist.

That would be a swaggy world to live in. I wish I didn't exist!

You're not a unicorn.

Ok bro, what am I then?

Unnecessarily vulgar and messy. You are like a goblin.

Goblins don't exist either.

One can hope.

Alright MR. FACTS, I won't argue with you.
Good, MR. FICTION, because I'm right!
But I think you're gonna have to get used to vulgarity in a place like this bro. We're in the gutter of the world, bro.
If you can't keep your room clean, at least clean up your mouth.
I can already tell this guy isn't gonna like me.
He's weird, but for some reason I kind of like him.

I don't think I even got your name.
Oh, my name's Uni, bro. Uni S. Cornelius! Like unicorn!
Hi. I'm Barry. Barry Ill.
That's a funny name, bro!
I get that a lot.

Oh- uh- sorry, I, uh- don't really like touching people's... hands.
Oh, no problem bro! I'll remember that next time. Just throw something at me if I forget bro.
Thank you for understanding. Most people get offended...
I'm not offended bro! I have weird random stuff that bugs me too. Certain textures and sounds freak me out.

MEANWHILE...
Hiya there little guy! How's it goin?
GREENROOM
So, you wanna be up there with the butterflies huh?

I'm sorry to tell you, but that's not realistic.
You are but a mere worm, not a caterpillar.
Despite that, you're still wonderful just the way you are!
Everything you do and have to offer to the world is a blessing.
Even though you aren't a caterpillar, you are the most treasured thing this world could have- a unique, interesting individual.

AND THAT IS WHY YOU MUST PERISH.

CRUNCH 2

GREEN ROOM
SISTER! THE DOC WANTS US IN HIS OFFICE TO--
OH FOR FUCK'S SAKE, WHY CAN'T YOU BE LIKE THAT TO THE PEOPLE WHO ACTUALLY MATTER?
Everyone matters brobro! Not just the innocent groups of people our boss wants to harm.

...WHY AREN'T THEY RUNNING FROM YOU?
They didn't see nothin.
YOU JUST KILLED ONE OF THEIR KIND RIGHT IN FRONT OF THEIR EYES.
What does the doc want, brobro?
WORK ASSESSMENT.
Okie-dokie!

DR.
CUTTA FALFEE-LING
"CUTTLING"
CUDDLES
THE RATS
WRRRR
RRRR

AHEM
PLUCK
Ah! Twins, I've been expecting you!

How are your assignments for the day going?

I gave all the patients their morning pills! I also made sure Uni took his gummy supplements.

Everyone is still taking their IVs out.

I'm putting the pain inducers in their daily meds to make up for that, sis.

Have either of you been down to the warehouse level?

How is the manufacturing?

Judging by the influx of newly admitted patients recently, I'm sure of it, doc.

Good... that means things should continue going smoothly.

Are all the other medical centers getting their *tampered medical tools?*

The more businesses we wipe out for malpractice, the stronger we become.

Speaking of patients... how is... the new patient?

The green one?

.... what? What did you do, rat?

U-umm... you see Doc... Caroline and Uni tried to bust him out.

B-BUT I STOPPED THEM! They're locked in their rooms now.

...we need to keep them on constant watch. We cannot risk losing any more patients!

With... with all due respect, Doc, nothing really happens when patients escape. You know nobody ever believes them.

Hello? Rem? Could I ask a favor of you, my dear?
I'm not sucking your dick.
IT'S WORK RELATED!!!
I dunno doc, you seem very eager to put that in my paycheck. I have better things to do, like being a responsible mother to my daughter and not sucking up to a sleazebag like you.

We are at risk of a security breach, Rem. Three patients attempted to escape just now, and were barely caught by one of our nurses. I need you to keep watch.
Got it.
And as for you lot...
Check out those rooms. I don't want anyone picking locks.

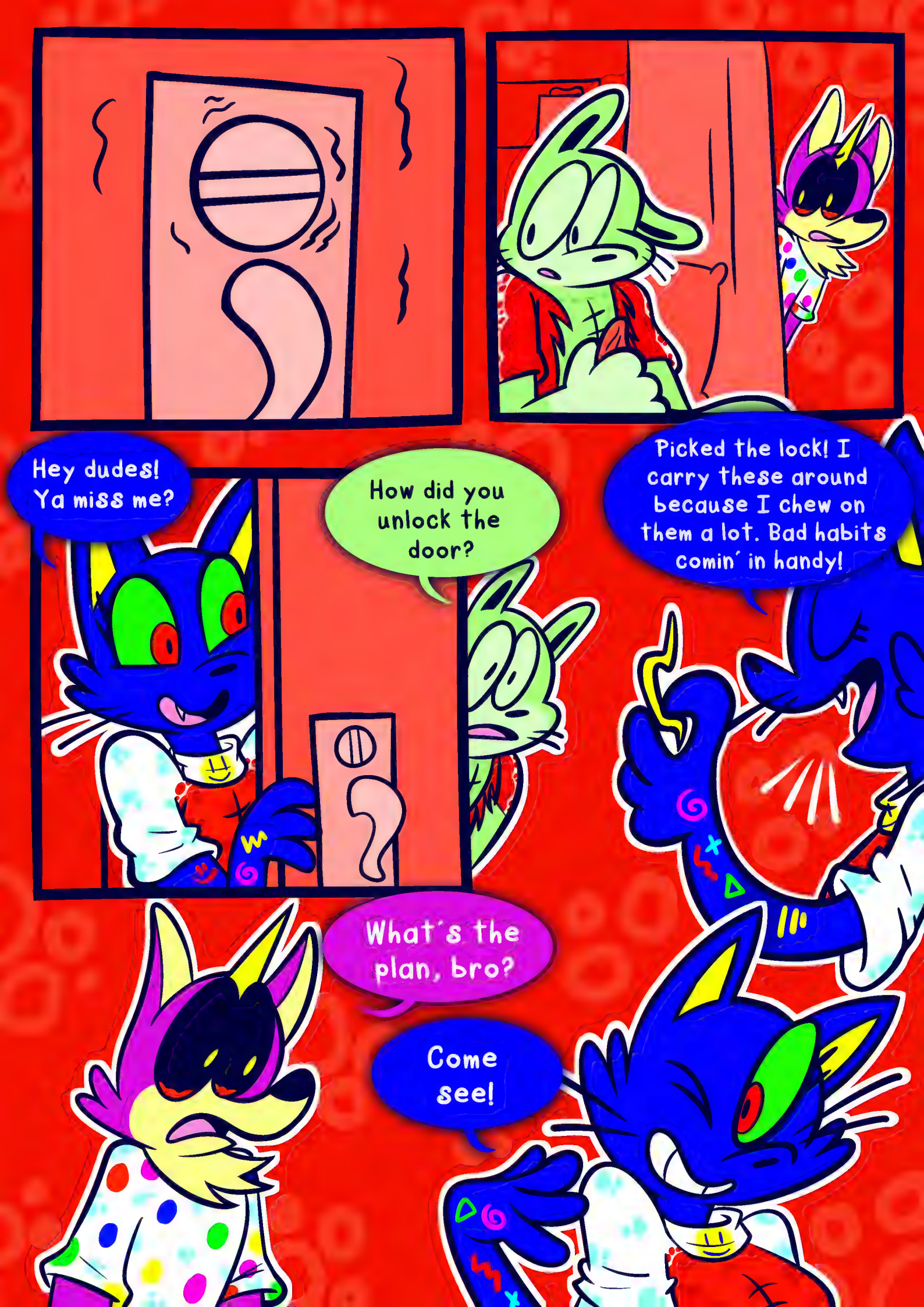
Hey dudes! Ya miss me?
How did you unlock the door?
Picked the lock! I carry these around because I chew on them a lot. Bad habits comin´ in handy!
What´s the plan, bro?
Come see!

Woah! Bro, that thing looks badass!
Thanks!!! Hop on, guys!
Jay are you sure about this? Y-you should all at least wear helmets!
It's just an indoor scooter it's not dangerous!
I wouldn't be so-
-SURE!!!

Where... are we... going?!
Let's head towards the ER- we can probably outrun staff and get out the exit this way!
I'm on it!!!

OKAY, YOU KEEP AN EYE ON CAROLINE, AND I'LL DEAL WITH THE PURPLE ONE.

Are you sure, brobro? Uni doesn't like you very much.

YEAH, BUT YOU NEED TO WATCH ONE, AND THE GIRLISH ONES ARE MORE HARMLESS--

WE'RE NOT GIRLS!!!

You okay, brobro? You look... *tired.*

VERY FUNNY. YEAH, I'M FANTASTIC, SIS.

What the FUCK are you doing on the ground?!

GO AFTER THEM!!!

GET BACK HERE, YOU LITTLE BEASTS!

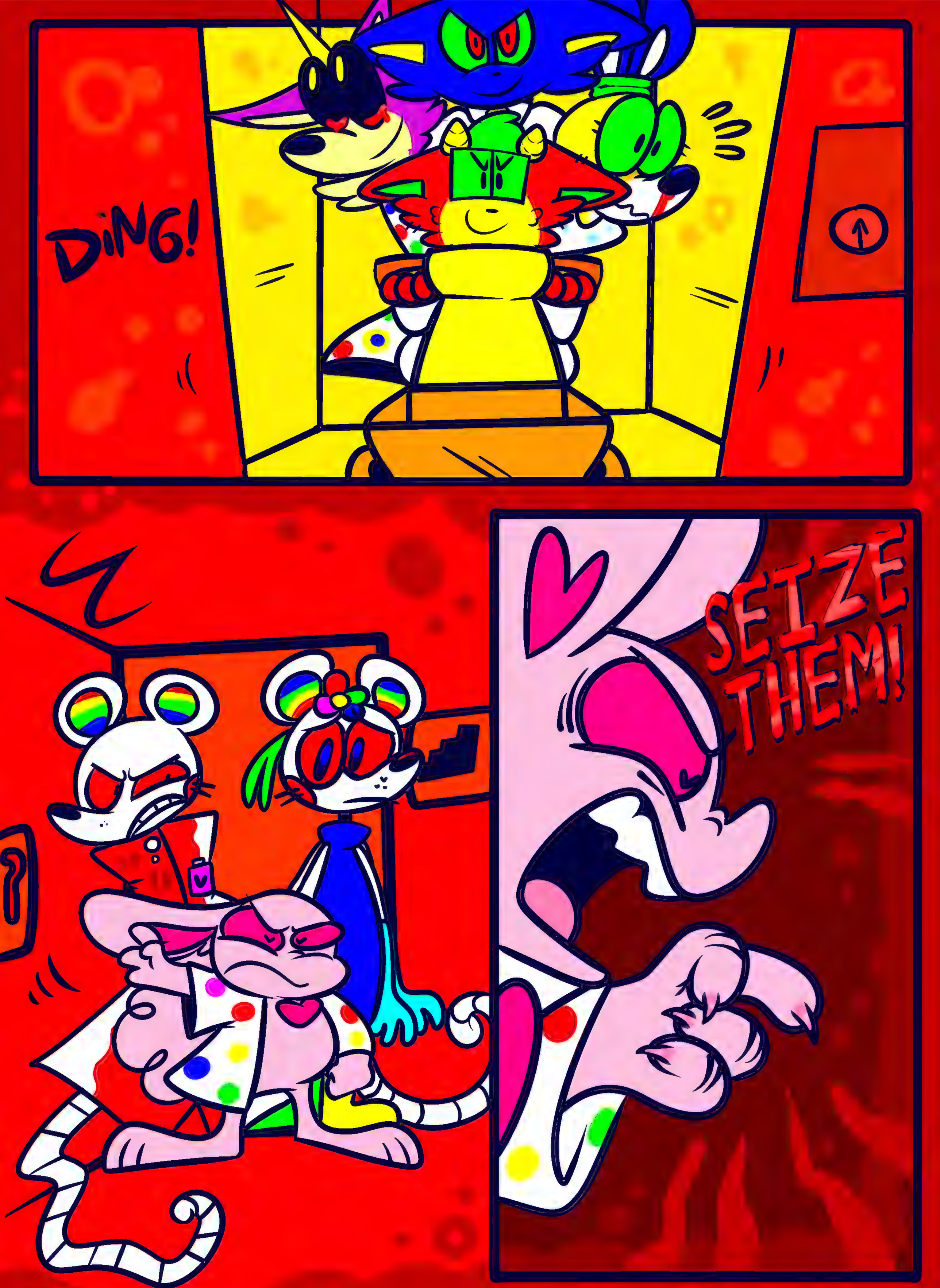
DING!
SEIZE THEM!

EXIT
EXIT
SKIDD
JAY!!! Why'd you stop?!??
I didn't want to hit her.

But you completely ran over that other guy!

Well yeah, he's a dick.

YOU WON'T ESCAPE THIS TIME!

RRRR

RRR

RRR

B-bro, why aren't we moving?!?

I don't know! Maybe it's-

-oh no... it's... out of battery!

WHAT?

CHOKE!
You really thought you could get away, didn't you? How sad!
This hospital is the only place you belong. The doctors from the outside world will never care for you- just look how some of you have been here for years and nobody's come looking for any of you. Nobody else cares about you. And they never will.

How you doin over there, bro?
This whole thing was pointless.
How was it pointless, bro?

You guys have been here trying to escape for literal years and it's never worked.

Me being here isn't suddenly going to make a difference.

...bro, I don't know you very well, but with you here, we've made more progress in 1 day than me Carrie and-..

...me and Carrie have made, since three years ago.

The thing about me and Carrie, is... we're not very competent, bro. We're reckless, and our plans are never coordinated enough.

So everything just always falls through... you're smart, and actually want to help us. Hemera's smart too- even she knows our plans always fail because we're just...

...idiots.

I don't think you're... idiots.

How could a unicorn with magic powers not know how to get out of a damn building and not be an idiot, bro?

pop!

Wait a minute...

Wait one frickin' minute!
I just got an idea!

Uni, does your bed have a sheet?
Uhh- yeah-
uh, it's not very clean though bro...

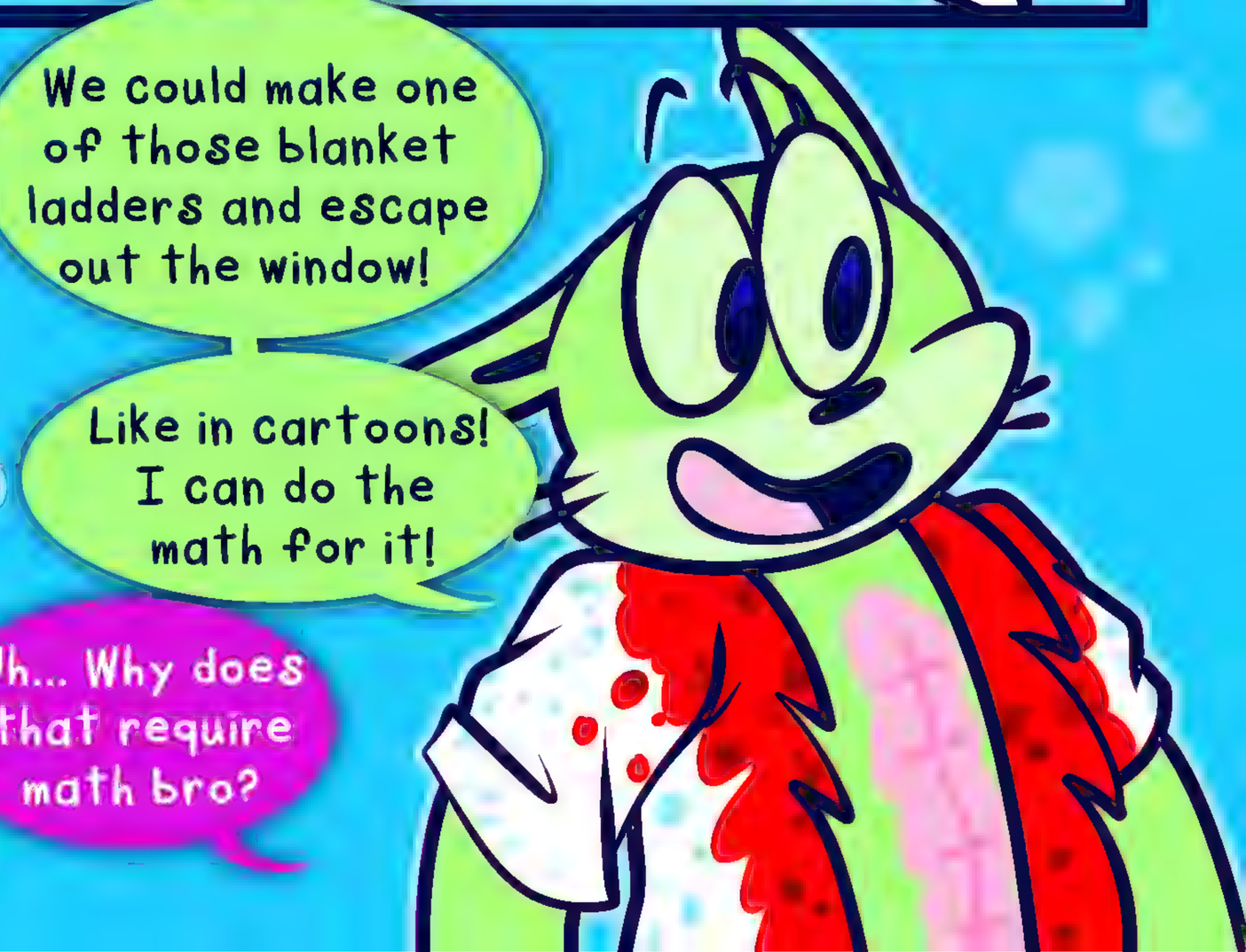
We could make one of those blanket ladders and escape out the window!
Like in cartoons! I can do the math for it!
Uh... Why does that require math bro?

Well, there's several factors that come into play.
Part 1: Building the ladder. In order to craft this device, we would need to know-

1. The height of the building

2. The dimensions of these hospital bedsheets

3. All of our combined weights

4. All of our strengths in order to determine who is capable of holding all of our combined weights supported by these blankets.

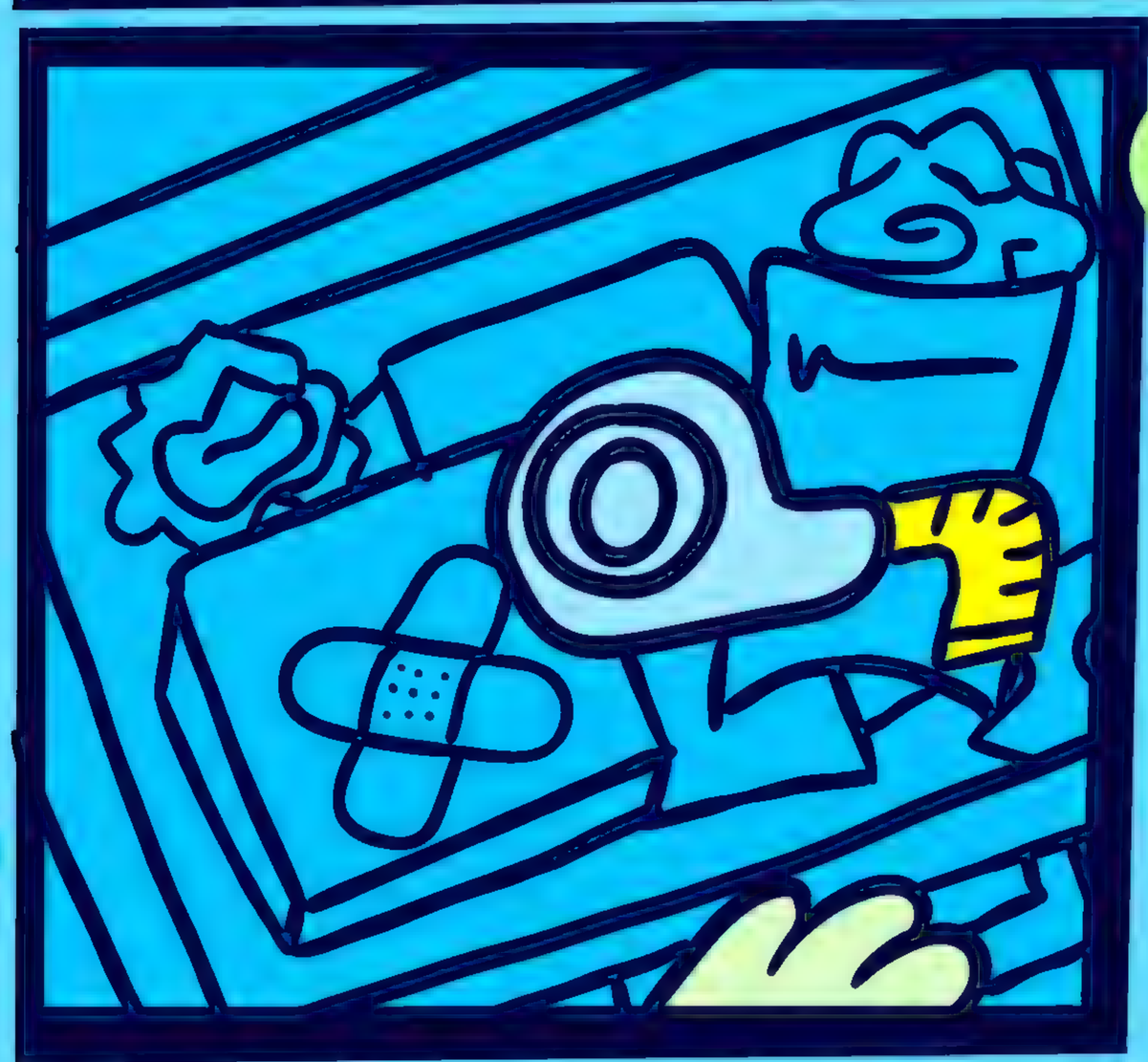

Okay, now we just need more sheets.

Do you have any other ways to pick the door locks?

We could get them from other rooms.

Oh, uh- actually bro- I have a lot of spare sheets in my closet.

You couldn't possibly have enough.

Here, I'll get our friends!
POOF
COMICALLY LARGE WEIGHT
SLAM!
COMICALLY LARGE WEIGHT
COMICALLY LARGE WEIGHT
SLITHER SLITHER
FWUP

Okay, now to get this window open-
EPIC WIN BRO
It doesn't seem to have any locks, but isn't openable...
Hey bro! Let's get swaggin!

Y'know, I wonder if I could just break the glass.

Hey bro, maybe I should do that for you, you might get hurt if you-

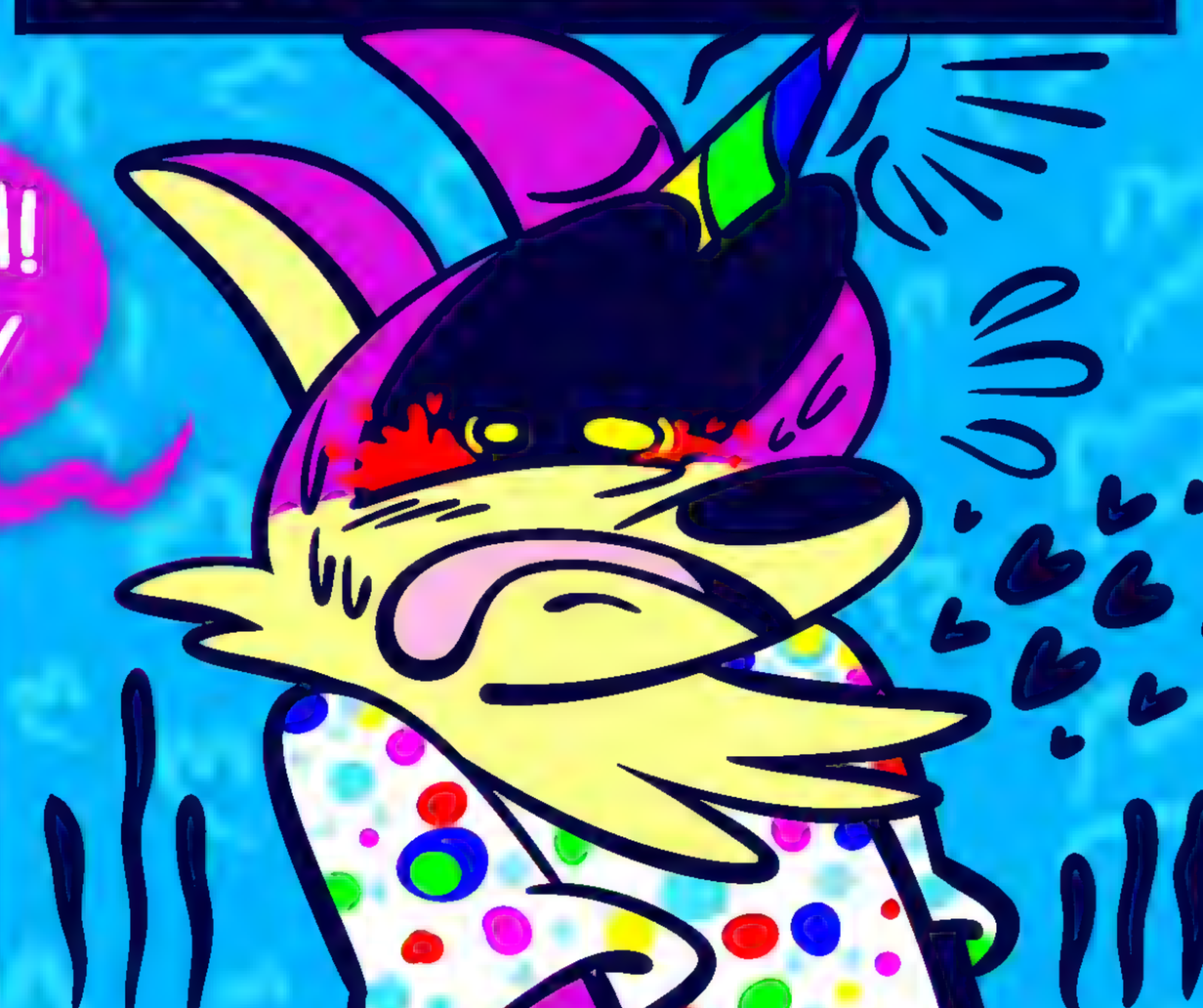

Can you go a little faster?
I-I'm going as fast as I can bro!
I'm nervous about heights!
first

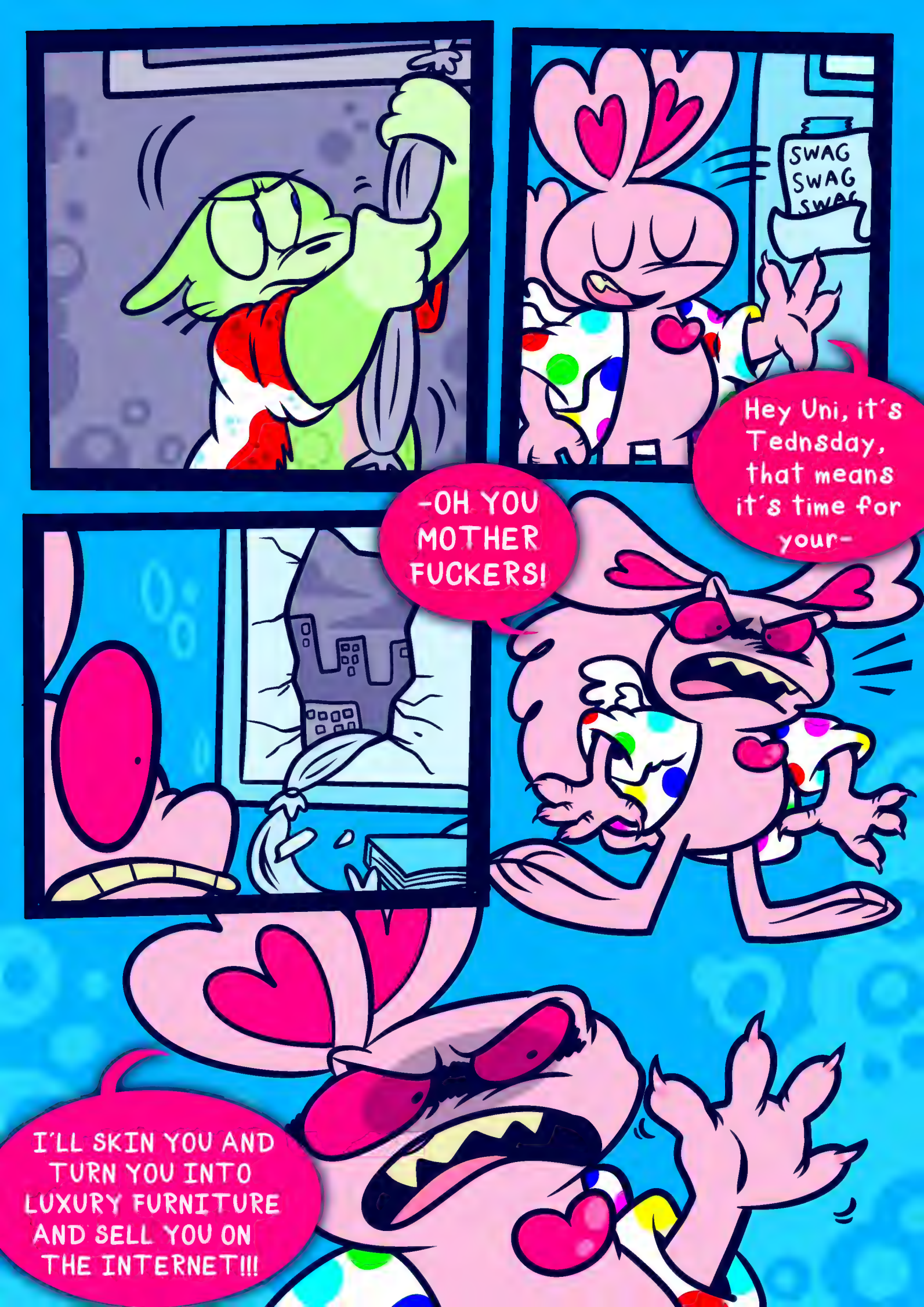
SWAG SWAG SWAG
Hey Uni, it's Tednsday, that means it's time for your-
-OH YOU MOTHER FUCKERS!
I'LL SKIN YOU AND TURN YOU INTO LUXURY FURNITURE AND SELL YOU ON THE INTERNET!!!

Hope you got 9 lives, Very Sick!
SNIP

I remembered you didn't like being touched by people's hands, bro.

What is this respecting people's boundaries shit?!

YOU TWO!

AFTER THEM!!!

VROOOM!

STORE
STUFF
ING
SALE!
NEW
Okay- what's the plan now?
We need to tell somebody the truth!
The world deserves to know!
BANANA CO.
EEN
SALE
THINGS A
Look, there's a police officer over there!
MISSING
NEW STUFF!
$$$
Perfect! Come on!
MISSING
MAIL

No, we haven't found them yet! Stop calling!
OFFICER! PLEASE HELP US!!!
Wow, what happened to you lot?
Sir, we're escaped patients from the Sparklecare hospital! That place is HORRIBLE!
They tortured all of us- they kill their patients!
They tried to kill us! And now they're out looking for us RIGHT NOW!!! You need to help us!!! The public needs to know the truth!!!

You're out of your mind, kid.
That hospital is the safest place in the country. We all make sure its that way.
NO! YOU DON'T UNDERSTAND!!! IT'S HORRIBLE!
They're evil! They cut us open and dismember people!
HAIR & GLAMS
OPEN
SALE
NEW DECOR!
Yeah, very funny- I saw you all come out from that Galloween store over there.
Save your spooks for the holidays. I have a job to do- to keep people who REALLY NEED IT safe!

W-well, that's- that's just one guy- we can find someone else to tell!
Come on- look! There's someone over there!
Ma'am! We need your help! The- the hospital-
EEEEK!
SALE!!
THINGS
STUFF STORE

Sir, would you--

Excuse me, we need help, there's someone after us! They--

The- hospital-!!!

I don't understand! Why won't anybody help us?!
SLOW DOWN NOW
CONCERT NOCTOBER 5TH! TOWN SQUARE
MISSING
MISSING
We- we just need a new strategy, bro. We need to tell a crowd, if we can find one.
Where are we going to find something like that?

Look here! That'll have loads of people at it!
CONCERT NOCTOBER 5TH!
TOWN SQUARE
SSING
MISSING
Come on, let's head there!

Do you know where we're going, bro??
I live here! I go to college in this city!
It has the highest graduation rate in Citycountrytown!
Wow, I didn't even graduate high school.

How are we going to get up there? There's so many people...

DROD DOID

I have an idea, bros!

Welcome to the Noctober 6016 music festival!
Today's band lineup includes...
Porcelain Creatures, The Holiday Slaughter, Father Father, Envision Lizards, and more!
LISTEN! I need everyone's attention!
There's something you all need to know!
What- what are you doing?!

That hospital in the center of town- it's not what you think! You don't know the truth!
They've brainwashed you all into thinking it's amazing- that they take amazing care of their patients- it's not true! They don't take care of us!
In fact- it's worse than that!
They're...
MURDERERS!

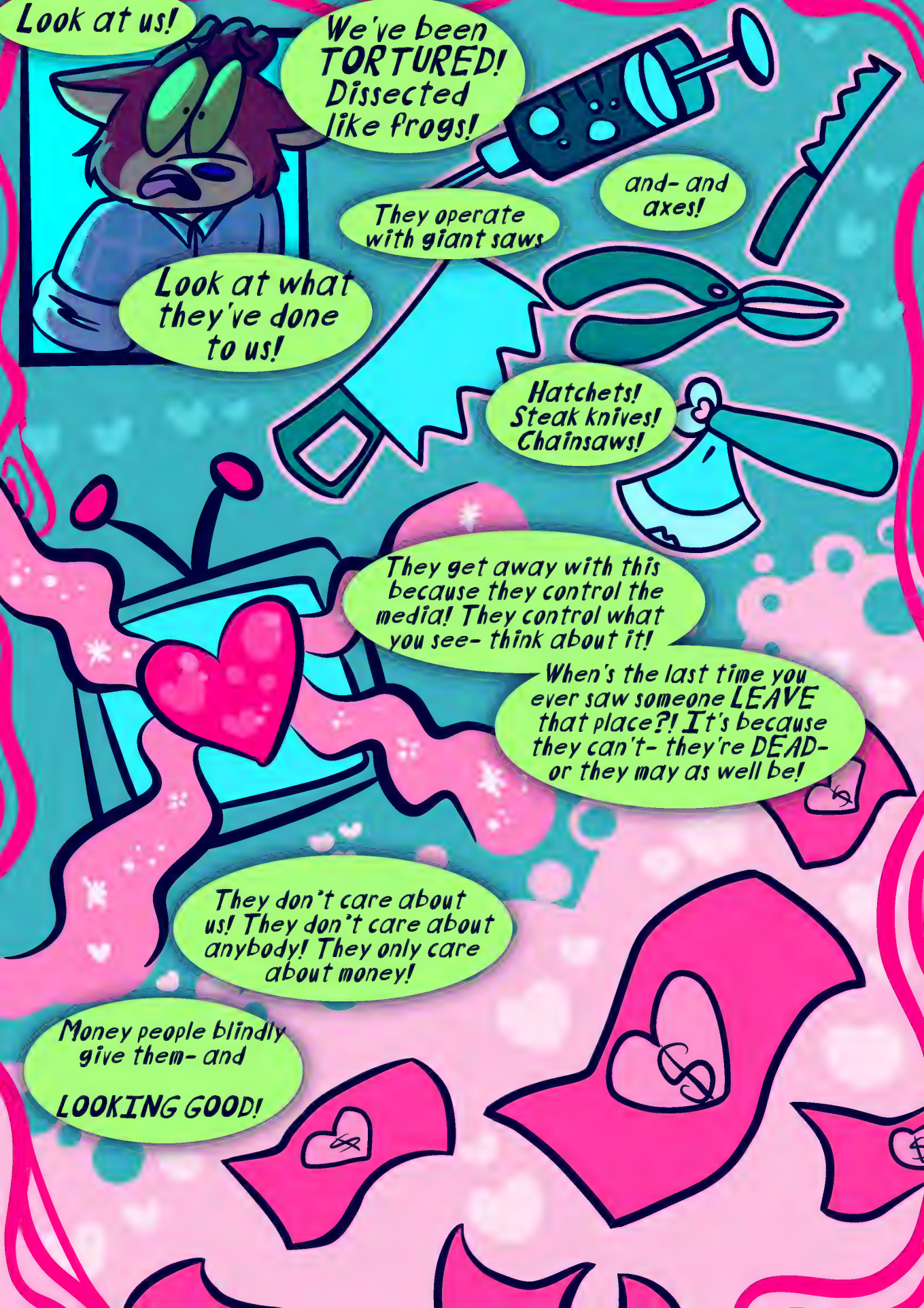
Look at us!
We've been TORTURED! Dissected like frogs!
and- and axes!
They operate with giant saws
Look at what they've done to us!
Hatchets! Steak knives! Chainsaws!
They get away with this because they control the media! They control what you see- think about it!
When's the last time you ever saw someone LEAVE that place?! It's because they can't- they're DEAD- or they may as well be!
They don't care about us! They don't care about anybody! They only care about money!
Money people blindly give them- and
LOOKING GOOD!

You all have no idea what we've been through!
The horrors we've endured!
...LOOK at us!!! How are our appearances not proof enough?!
Why should we believe you? You don't have any proof!
How can we be sure you didn't do it to yourselves?
Do you have any pictures? Or video?
..well... no, but...!

You're just making it up for ATTENTION!

Trying to slander the name of that AMAZING place!

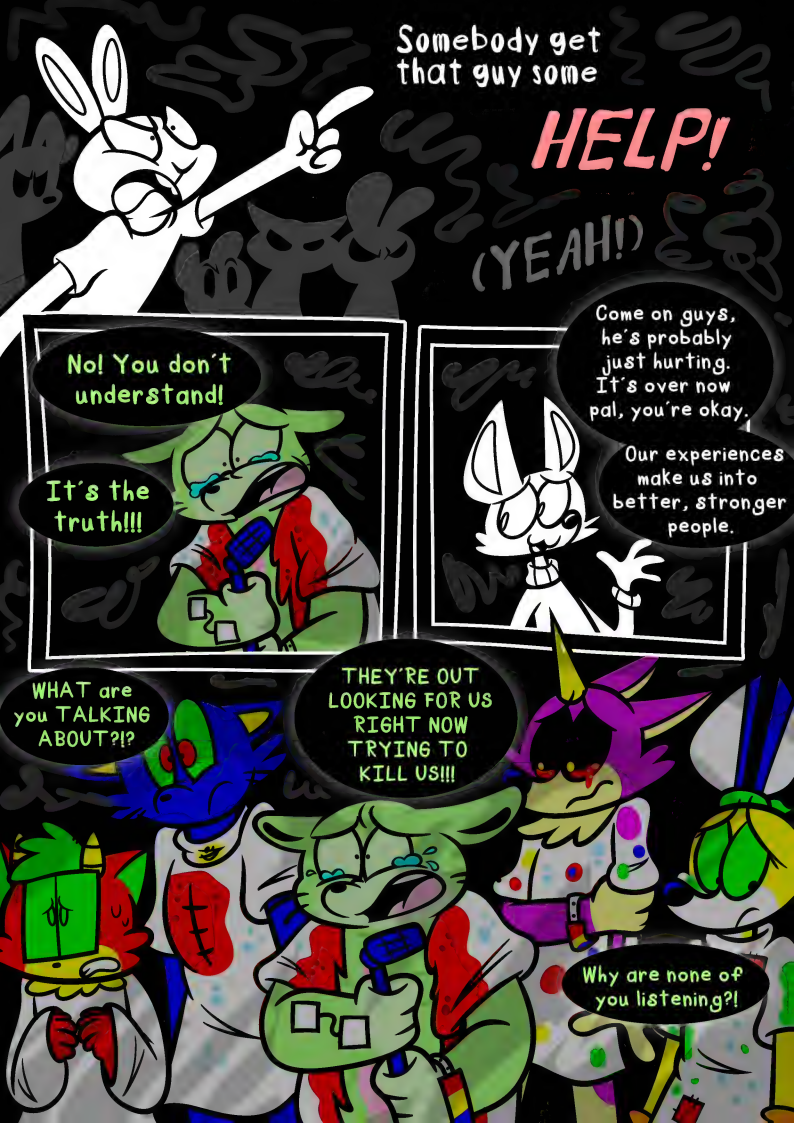
Somebody get that guy some
HELP!
(YEAH!)
No! You don't understand!
It's the truth!!!
Come on guys, he's probably just hurting. It's over now pal, you're okay.
Our experiences make us into better, stronger people.
WHAT are you TALKING ABOUT?!?
THEY'RE OUT LOOKING FOR US RIGHT NOW TRYING TO KILL US!!!
Why are none of you listening?!

What'd I tell ya? You still think I'm crazy?
NEVER.
It doesn't get better.

VROOM
NO!!! L-LET US GO!!!
Oh shut up, bitch. Just get in.
YOU CAN'T DO THIS! YOU CAN'T DO THIS TO US!!!
You never know when to give up, do you?

Hi friends! Sorry for the disturbance!
Just returning our lovely patients to a place they can be safe and protected!
Have a lovely day!!!
6666

WOO-HOO!
...well, at least they're finally getting the help they need!
YAY!
THE END...
of volume 1